

SANTO

NRMS, 36

J. Fernandes da Silva
Instr: Jorge Alves Barbosa

5

Flauta

Clarinete - I

Clarinete - II

Saxofone Alto

Saxofone Tenor

Trompete ad.lib.

Flisc. Soprano

Trompa

Trombone

Tuba

SOPRANOS

CONTRALTOS

TENORES

BAIXOS

San - to, San - to,

San - to, San - to,

San - to, San - to,

San - to,

San - to,

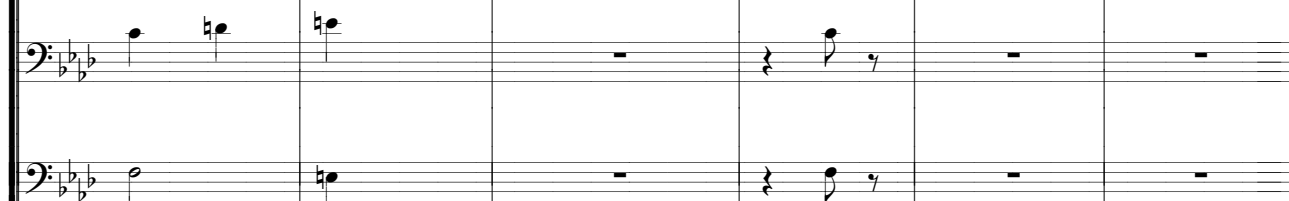
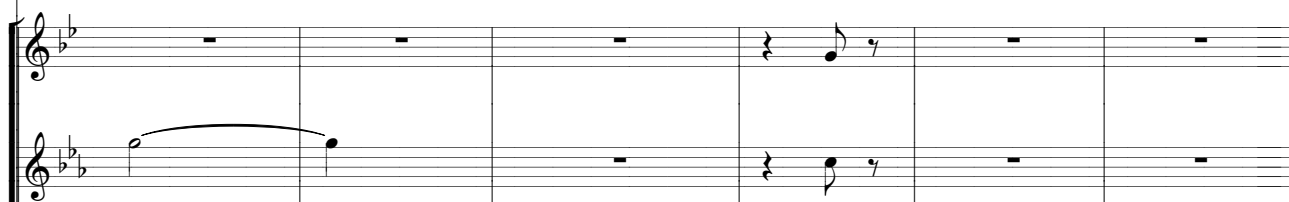
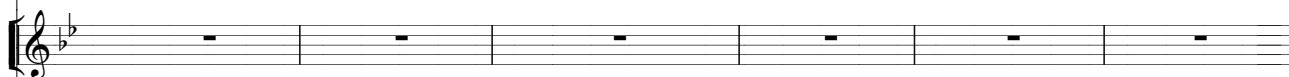
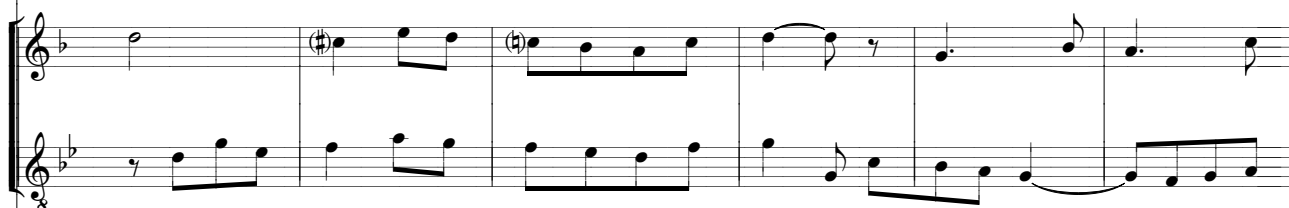
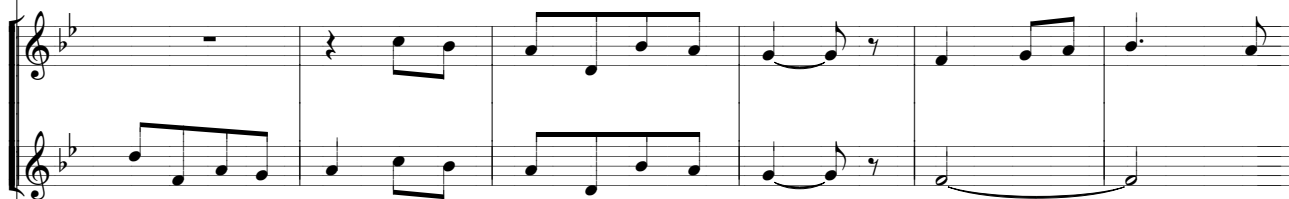
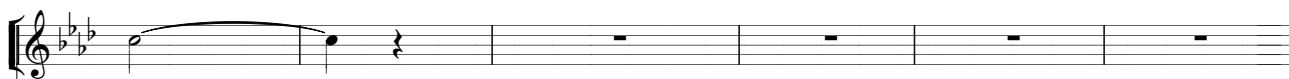

San - to, Se-nhor Deus do u - ni - ver - so, o céu e a ter - ra pro-

San - to, Se-nhor Deus do u - ni - ver - so.

San - tom Se-nhor Deus do u - ni - ver - so,

Hos - sa - na, Hos - sa -

tu - ras, Hos - sa - na, Hos - sa - na, Hos - sa - na nas al - tu - ras. Ben -
na, Hos - sa - na, Hos - sa - na, Hos - sa - na, Hos - sa - na!
- na, Hos - sa - na, Hos - sa - na, Hos - sa - na, Hos - sa - na!
na, Hos - sa - na, Hos - sa - na, Hos - sa - na, Hos - sa - na!

sa - na nas al - tu - ras, Hos - sa - na, Hos - sa - na, Hos - sa - na nas al - tu - ras.
 sa - na, Hos - sa - na, Hos - sa - na, Hos - sa - na!
 Hos - sa - na, Hos - sa - na, Hos - sa - na, Hos - sa - na!
 sa - na. Hos - sa - na, Hos - sa - na, Hos - sa - na, Hos - sa - na!