

# EU VI A CIDADE SANTA

C.T.N. - 311

*A. Ferreira dos Santos*  
*Instr: Jorge Alves Barbosa*

Flauta

Clarinete - I

Clarinete - II

Saxofone Alto

Saxofone Tenor

Trompete ad.lib.

Flisc. Soprano

Trompa

Trombone

Tuba

SOPRANOS

CONTRALTOS

TENORES

BAIXOS

Eu vi a ci-da-de

Eu vi a ci-da-de

Eu vi a ci da-de-

Eu vi a ci-da-de

5 10

san - ta a No - va Je - ru - sa - lém que des - ci - a do céu de  
san - ta a No - va Je - ru - sa - lém que des - ci - a do céu de  
san - ta que des - si - a do céu de jun - to de  
san - ta a No - va Je - ru - sa - lém que des - ci - a do

jun - to de Deus, qual es- po - sa a-dor- na - da, qual es- po - sa a - dor

jun - to de Deus, qual es- po - sa a-dor- na - da qual es- po - sa a - dor-

jun - to de Deus, qual es-po - sa a-dor-na - da qual es -

céu de Deus qual es-po - sa a-dor-na - da qual es -

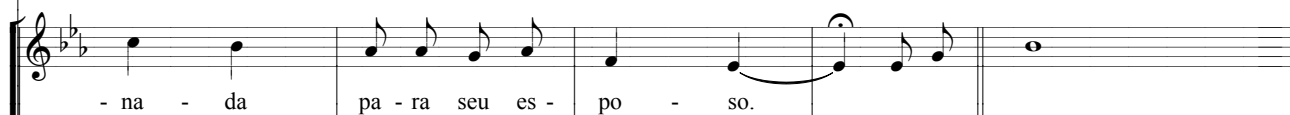
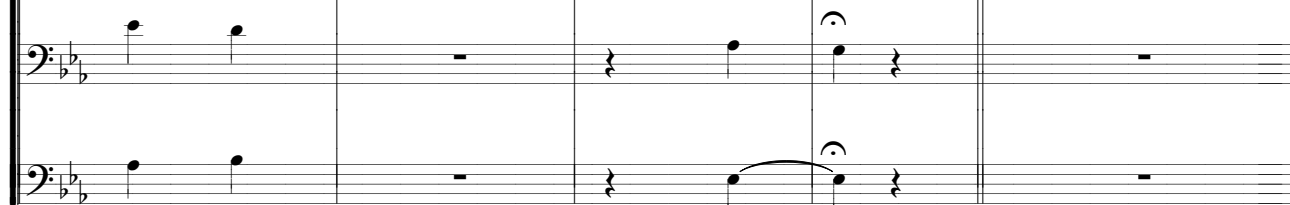
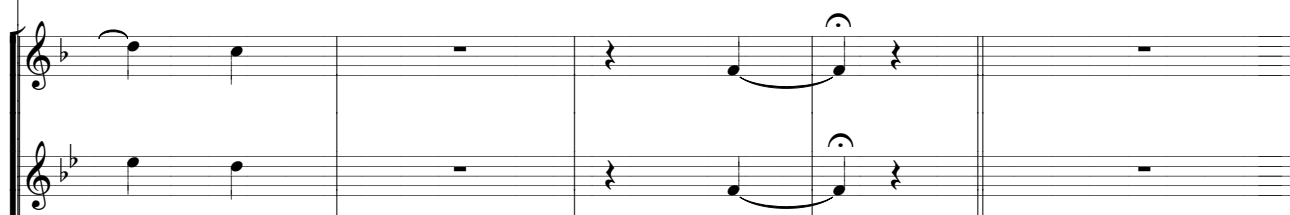
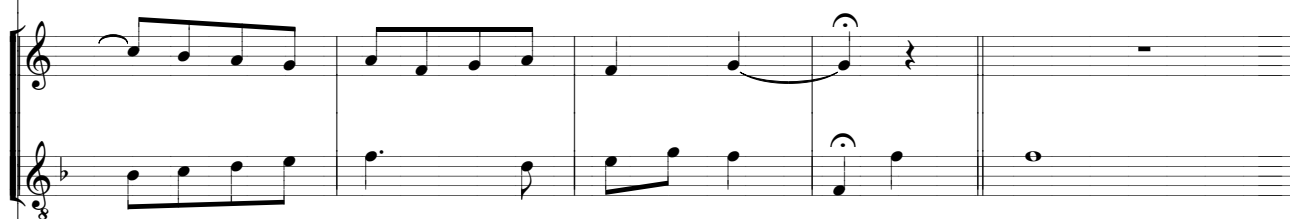
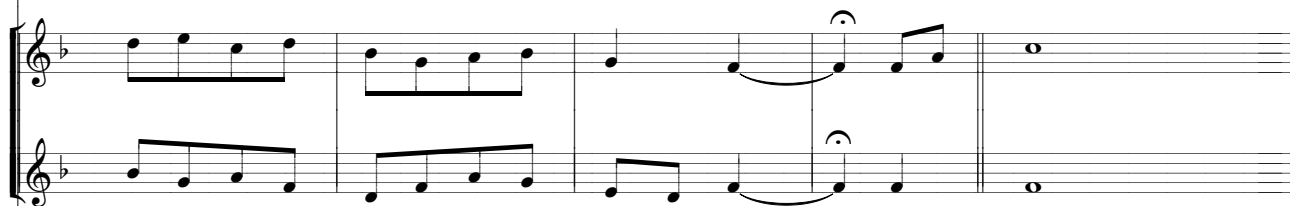
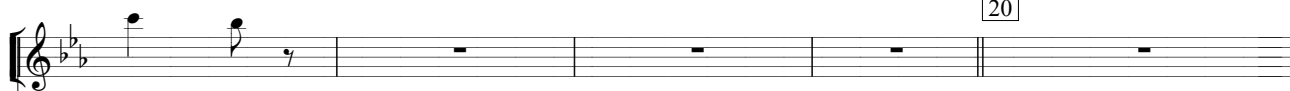

The lyrics are:

Eu vi a ci-da-de-san-ta a  
 Eu vi a ci-da-de-san-ta a  
 Eu vi a ci-da-de-san-ta a  
 Eu vi a ci-da-de-san-ta a

No - va Je - ru - sa - lém que des - ci - a do céu de  
 No - va Je - ru - sa - lém que des - ci - a do céu de  
 que des - ci - a do céu de jun - to de  
 No - va Je - ru - sa - lém que des - ci - a do

jun - to de Deus, qual es- po - sa a-dor- na - da qual es- po - sa a - dor-

jun - to de Deus, qual es- po - sa a-dor- na - da qual es- po - sa a - dor-

jun - to de Deus, qual es-po - sa a-dor-na - da qual es -

céu de Deus, qual es-po - sa a-dor-na - da, qual es -

na - da pa - ra seu - es - po - so.  
na - da pa - ra seu es - po - so.  
po - sa a - dor - na - da p'ra seu es - po - so.  
po - sa a - dor - na - da p'ra seu es - po - so