

CORDEIRO DE DEUS

NRMS, 38

Fernandes da Silva
Inst. Jorge Alves Barbosa

Flauta

Clarinete - I

Clarinete - II

Saxofone Alto

Saxofone Tenor

Trompete ad.lib.

Flisc. Soprano

Trompa

Trombone

Tuba

SOPRANOS

CONTRALTOS

TENORES

BAIXOS

Cor-dei-ro de Deus que ti-

The musical score is written for a large ensemble. It includes parts for Flauta, Clarinete - I, Clarinete - II, Saxofone Alto, Saxofone Tenor, Trompete ad.lib., Flisc. Soprano, Trompa, Trombone, Tuba, and vocal parts for SOPRANOS, CONTRALTOS, TENORES, and BAIXOS. The score is in 6/8 time and features a variety of rhythmic patterns and melodic lines. The vocal parts are positioned at the bottom of the score, with lyrics provided for the Soprano part.

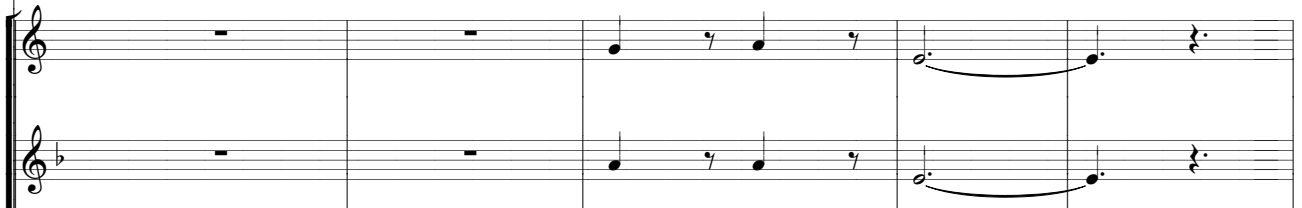
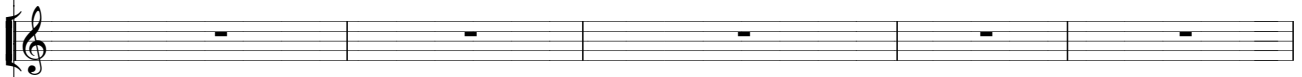
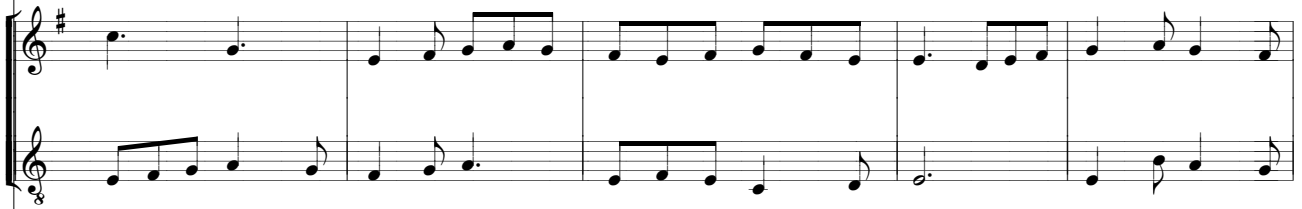
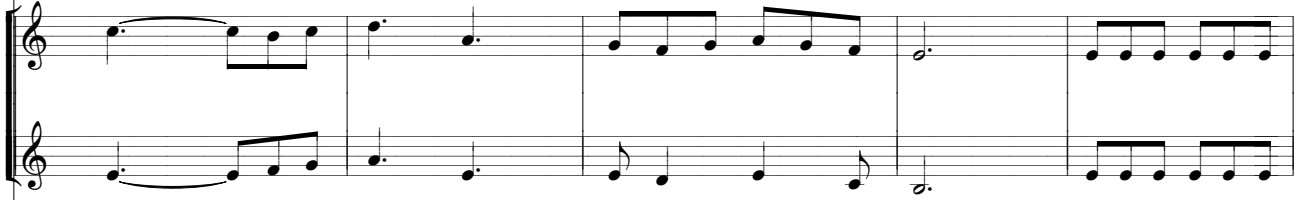
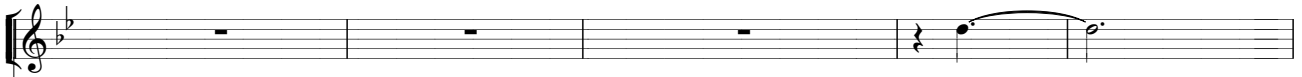

Deus que ti - rais o pe - ca - do do mun - do, ten - de - pie - da - de de nós

ten - de pie - da - de de nós.

ten - de pie - da - de de nós.

ten - de pie - da - de de nós.

Dai - nos a Paz,

Dai - nos a Paz!

Dai - nos a Paz,

Dai - nos a Paz!

Dai - nos a Paz

Dai - nos a Paz!

Dai - nos a Paz,

Dai - nos a Paz.