

# CANTAI COMIGO

NRMS, 2

*Henrique Faria*  
*Instr: Jorge Alves Barbosa*

5

Flauta

Clarinete - I

Clarinete - II

Saxofone Alto

Saxofone Tenor

Trompete ad.lib.

Flisc. Soprano

Trompa

Trombone

Tuba

SOPRANOS

CONTRALTOS

TENORES

BAIXOS

Can-tai co

Can-tai co

- mi - go.	po- vos da	ter - ra e	an - jos do	céu:	Gló-ria ao Se -
- mi - go,	po- vos da	ter - ra e	an - jos do	céu:	Gló-ria ao se -

nhor, A - le - lu - ia! Gló - ria ao Se - nhor, A - le - lu -

nhor, A - le - lu - ia! Glo - ria ao Se - nhor A - le - lu -

Gló - ria, A - le - lu - ia! Gló - ria ao se - nhor, A - le - lu -

Gló - ria A - le - lu - ia! Gló - ria ao Se - nhor, A - le - lu -

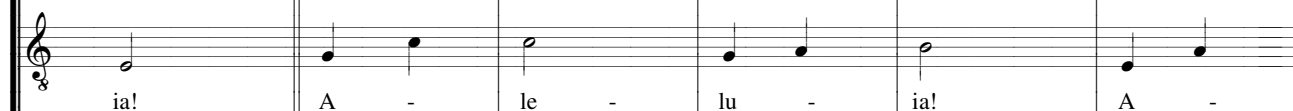
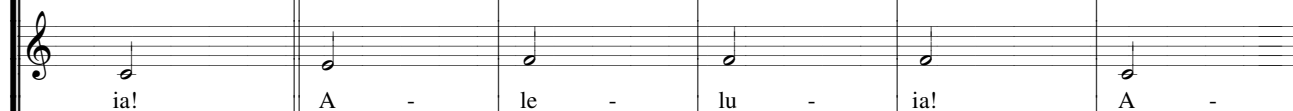
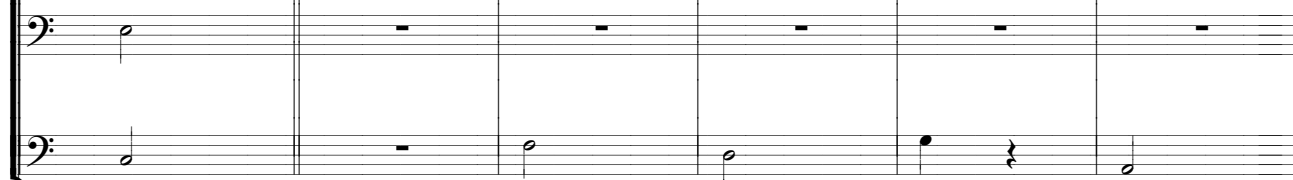
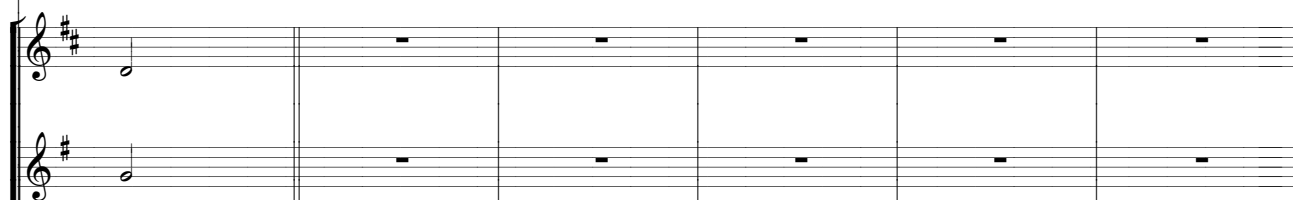
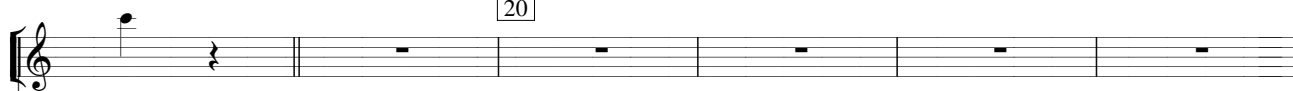

ia!

Po - vos da ter - ra lou - vai ao Se - nhor,

An - jos e

ia!

A - le - lu - ia!

A -

ia!

A - le - lu - ia!

A -

ia!

A - le - lu - ia!

A -

30

*tr*

35

Gló - ria A - le - lu -

*tr* 40

ia! Gló - ria ao Se - nhor, A - le - lu - ia!  
ia! Gló - ria ao Se - nhor, A - le - lu - ia!  
ia! Gló - ria ao Se - nhor, A - le - lu - ia!  
ia! Gló - ria ao Se - nhor, A - le - lu - ia!