

AO DEUS DO UNIVERSO

NRMS, 1 (II)

Joaquim dos Santos
Instr. Jorge Alves Barbosa

5

The musical score is arranged in a system with the following parts from top to bottom:

- Flauta: Rests throughout the measure.
- Clarinete - I: Melodic line starting in the second measure.
- Clarinete - II: Melodic line starting in the first measure.
- Saxofone Alto: Melodic line starting in the first measure.
- Saxofone Tenor: Melodic line starting in the first measure.
- Trompete ad.lib.: Rests throughout the measure.
- Flisc. Soprano: Melodic line starting in the first measure.
- Trompa: Melodic line starting in the first measure.
- Trombone: Melodic line starting in the first measure.
- Tuba: Melodic line starting in the first measure.
- SOPRANOS: Vocal line with lyrics: "Ao Deus do U - ni - ver - so e - xal - tai,"
- CONTRALTOS: Vocal line with lyrics: "Ao Deus do U - ni - ver - so e - xal - tai,"
- TENORES: Vocal line with lyrics: "Ao Deus do U - ni - ver - so e - xal - tai,"
- BAIXOS: Vocal line with lyrics: "Ao Deus do U - ni - ver - so e - xal - tai,"

An - jos do céu, can - tai, can - tai; Nações e po-vos a - cla - mai Je-

An - jos do céu, can - tai, can - tai; Nações e po-vos a - cla - mai Je-

An - jos do céu, can - tai, can - tai; Nações e po-vos a - cla - mai Je-

An - jos do céu, can - tai, can - tai; Nações e po-vos a - cla - mai Je-

15

20

sus nos - sa a - le - gri - a. Ó almas juve- nislou-vailou-vai

sus nos - sa a - le - gri - a.

sus nos - sa a - le - gri - a.

sus nos - sa a - le - gri - a.

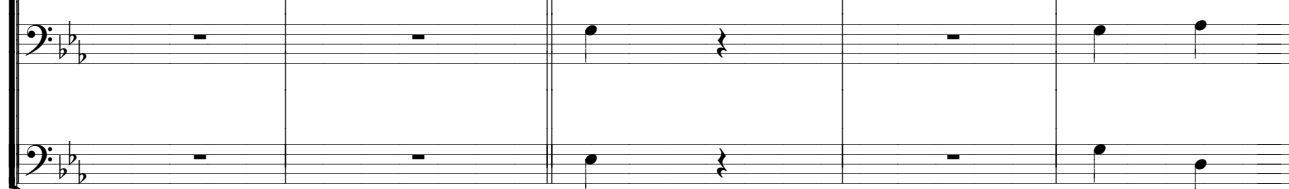
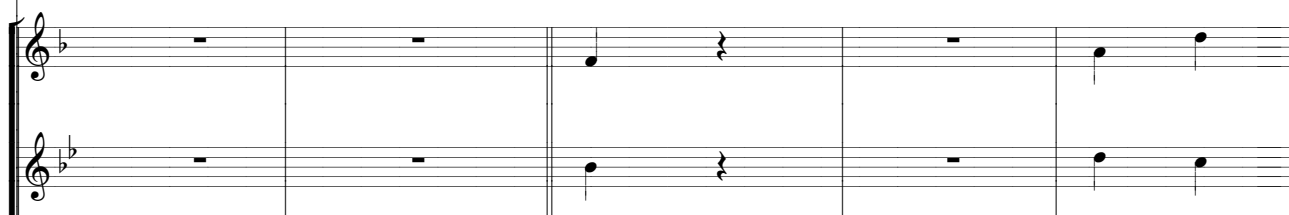
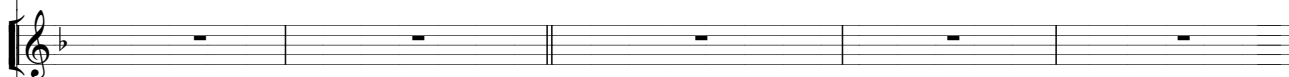
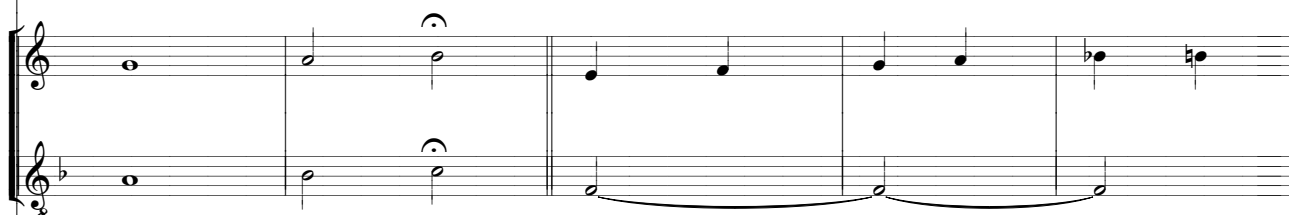
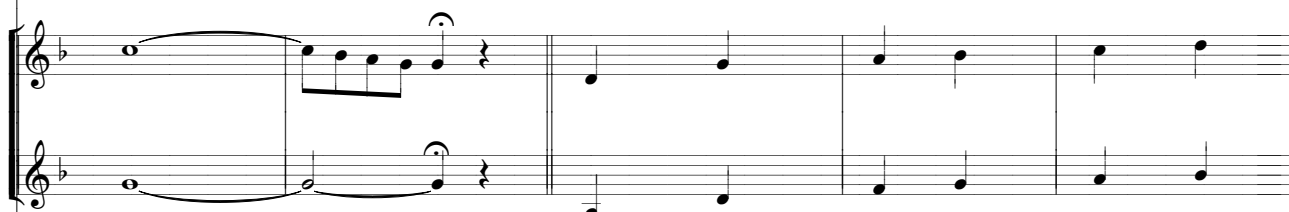
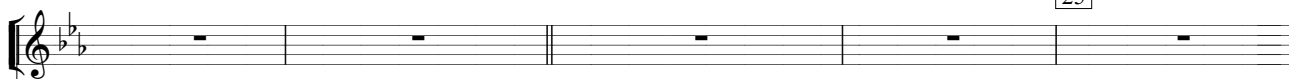

Ao nosso Bom Je- sus can-tai can-tai. Ao Deus do U - ni - ver - so e - xal -

Ao Deus de U - ni - ver - so e - xal -

Ao Deus do U - ni - ver - so e - xal -

Ao Deus do U - ni - ver - so e - xal -

tai, An - jos do céu, can - tai. can - tai, Na-ções e
 tai, An - jos do céu, can - tai, can - tai; Na-ções e
 tai, An - jos do céu, can - tai, can - tai, Na-ções e
 tai, An - jos do céu, can - tai, can - tai; Na-ções e

