

# ALIMENTAIS A TERRA

Salmos & Cânticos, I

Mnuel Simões

Instr: Jorge Alves Barbosa

5

The musical score is arranged in a system with the following parts from top to bottom:

- Flauta**: Treble clef, 2/4 time, melodic line with slurs.
- Clarinete - I**: Treble clef, 2/4 time, melodic line.
- Clarinete - II**: Treble clef, 2/4 time, melodic line.
- Saxofone Alto**: Treble clef, 2/4 time, melodic line.
- Saxofone Tenor**: Treble clef, 2/4 time, melodic line.
- Trompete ad.lib.**: Treble clef, 2/4 time, rests.
- Flisc. Soprano**: Treble clef, 2/4 time, rests.
- Trompa**: Treble clef, 2/4 time, rests.
- Trombone**: Bass clef, 2/4 time, rests.
- Tuba**: Bass clef, 2/4 time, rests.
- SOPRANOS**: Treble clef, 2/4 time, vocal line with lyrics "A - li - men tais a".
- CONTRALTOS**: Treble clef, 2/4 time, vocal line with lyrics "A - li - men tais a".
- TENORES**: Treble clef, 2/4 time, vocal line with lyrics "A - li - men tais a".
- BAIXOS**: Bass clef, 2/4 time, rests.

A - li - men - tais a ter - ra com o fru - to do céu o pão e o vi - nho for - ti

- fi - cam.

Enalte-

cei comigo

ao Se-nhor

- fi - cam.

fi - cam

Enalte-

cei comigo

ao Se-nhor

- fi - cam.

Lyrics:

juntos exaltemos o seu no - me A - li - men - tais a ter - ra com o  
 juntos exaltemos o seu no - me. A - li - men - tais a ter - ra com o

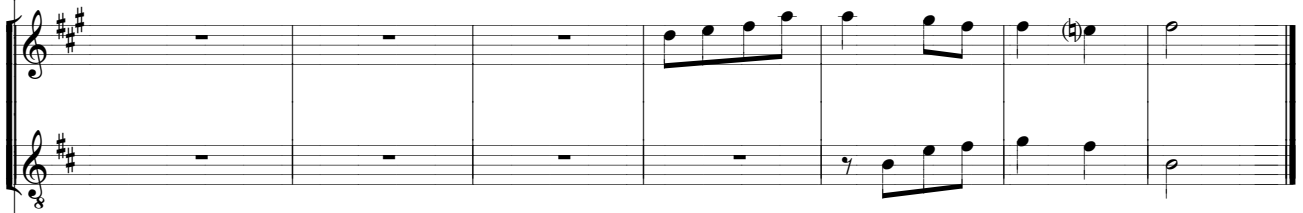
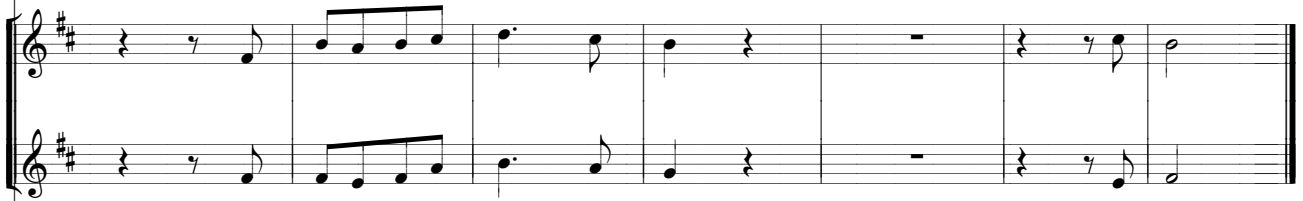
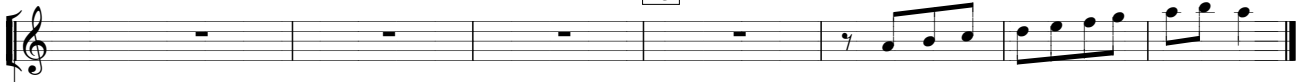

fru - to do céu; o pão e o vi - nho nos for - ti - fi - cam.  
 fru - to do céu; o pão e o vi - nho nos for - ti - fi - cam.  
 fru - to do céu; o pão e o vi - nho nos for - ti - fi - cam.  
 li - men - tais a ter - ra com o fru - to do céu o pão e o vi - nho for - ti - fi - cam.