

# ALELUIA

NRMS, 6

*Manuel Ferreira de Faria (1916-1983)*

*Instr: Jorge Alves Barbosa*

Flauta

Clarinete - I

Clarinete - II

Saxofone Alto

Saxofone Tenor

Trompete ad.lib.

Flisc. Soprano

Trompa

Trombone

Tuba

SOPRANOS

CONTRALTOS

TENORES

BAIXOS

A - le lu - ia A - le lu - ia, A - le-lu-

ia. A - le - lu - ia, A - le - lu - ia, A - le - lu - ia!

A - le - lu - ia, A - le - lu - ia, A - le - lu - ia!

A - le - lu - ia, A - le - lu - ia, A - le - lu - ia!

A - le - lu - ia, A - le - li - ia, A - le - lu - ia!

*Colla parte - versículo*

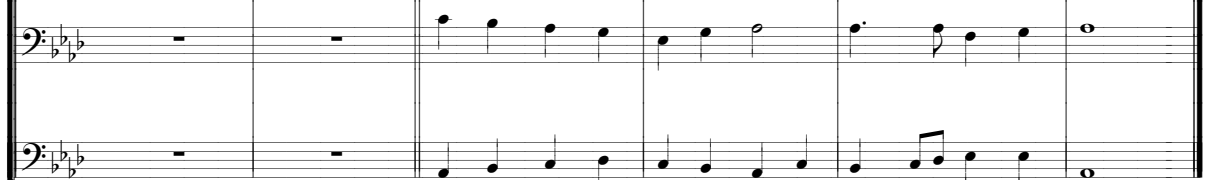
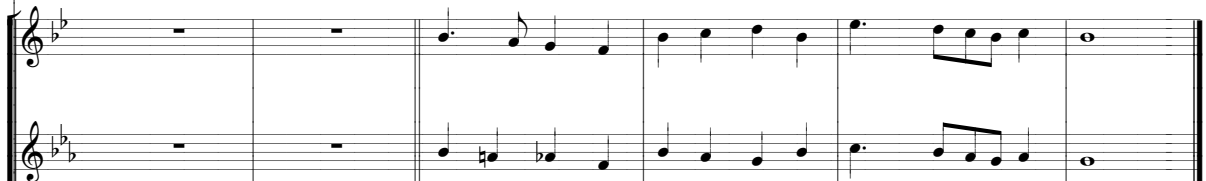
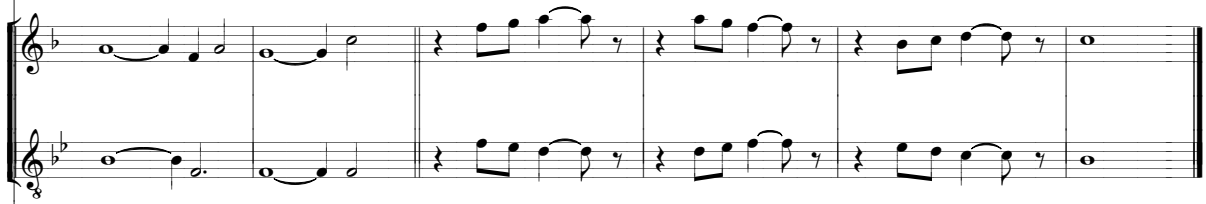
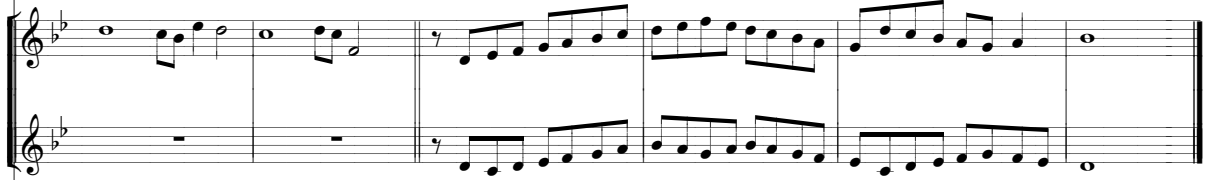

A - le - lu - ia, A - le - lu - ia, A - le - lu - ia!

A - le - lu - ia, A - le - lu - ia, A - le - lu - ia!

A - le - lu - ia, A - le - lu - ia, A - le - lu - ia!

A - le - lu - ia, A - le - lu - ia, A - le - lu - ia!