

ALEGREI-ME QUANDO ME DISSERAM

Salmos & Cânticos, I

Manuel Simões
Instr: Jorge Alves Barbosa

5

The musical score is arranged in a system with the following parts from top to bottom:

- Flauta
- Clarinete - I
- Clarinete - II
- Saxofone Alto
- Saxofone Tenor
- Trompete ad.lib.
- Flisc. Soprano
- Trompa
- Trombone
- Tuba
- SOPRANOS
- CONTRALTOS
- TENORES
- BAIXOS

A - le -

grei - me quan - do me dis - se - ram: Va - mos à ca - sa do Se - nhor!

grei - me quan-do me dis - se - ram: Va - mos à ca - sa do Se -
grei - me quan-do me dis - se - ram Va - mos à ca - sa do Se -

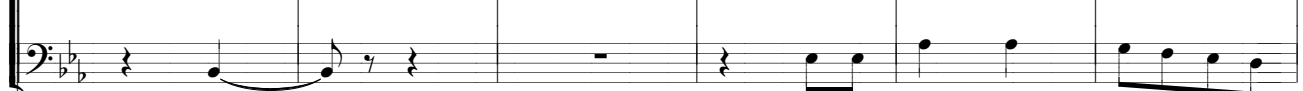
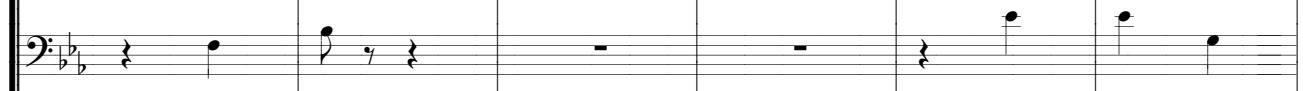
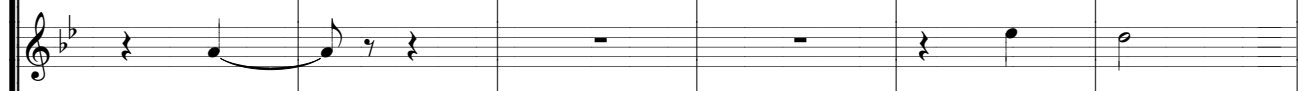
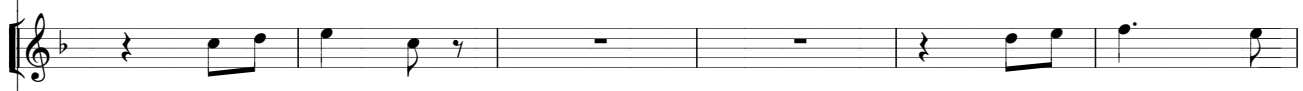
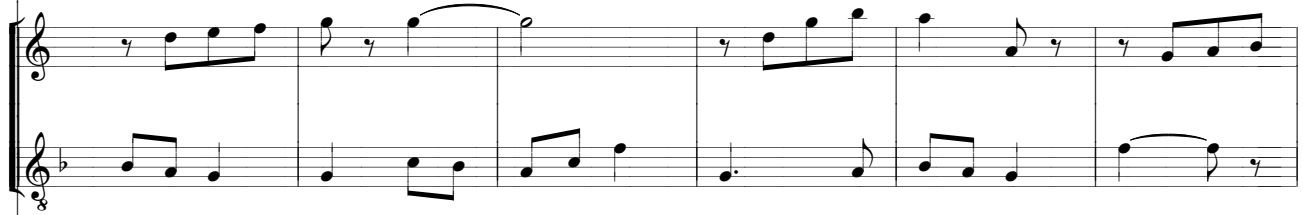
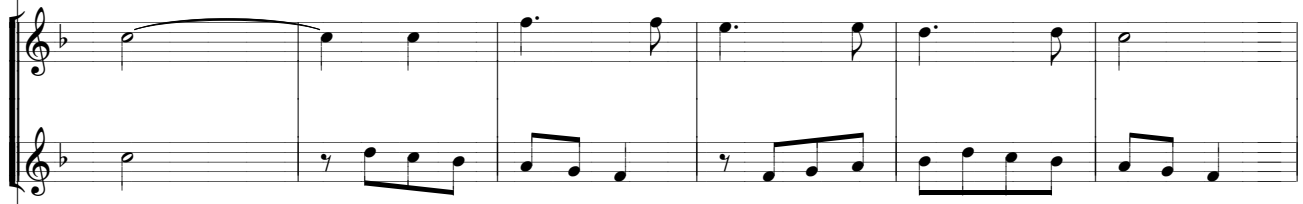
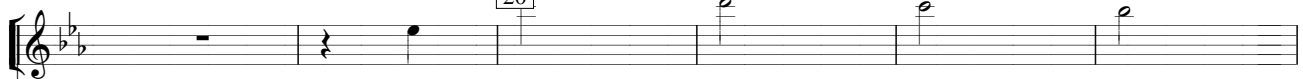

nhor, Nos-sos pés se de - ti - ve - ram

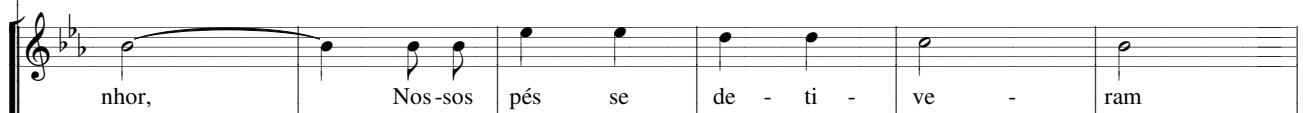

nhor, Nos-sos pés se de - ti - ve - ram

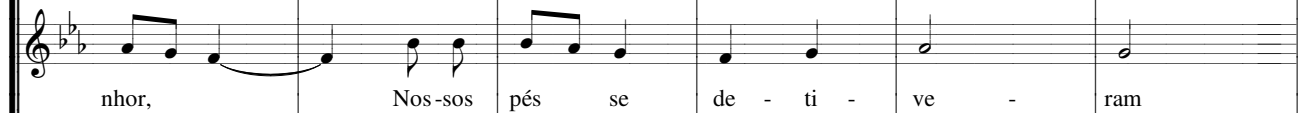

A - le - grei - me! A - le - grei - me

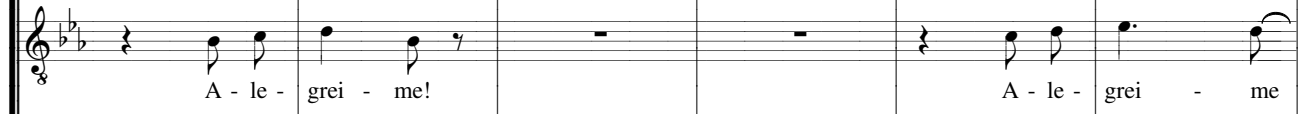

A - le - grei - me! A - le -

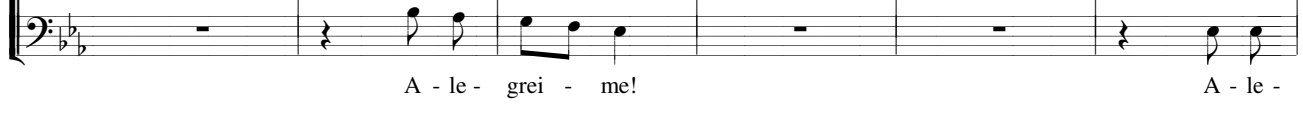

às tu-as por - tas Je - ru - sa - lém. A - le - grei - me quan-do me dis-
 às tu-as por - tas, Je - ru - sa - lém, Je - ru - sa - lém. A - le - grei - me quan-do me dis-
 às tu-as por - tas, Je - ru - sa - lém! A - le - grei - me quan-do me dis-
 grei - me, ó Je - ru - sa - lém, Je - ru - sa - lém! A - le -

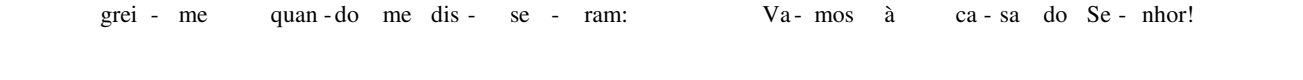
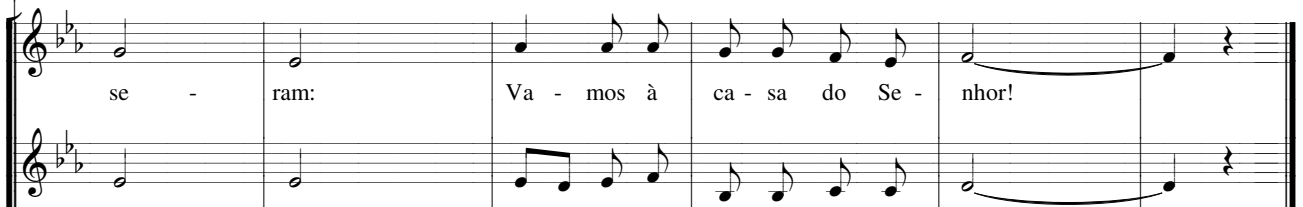
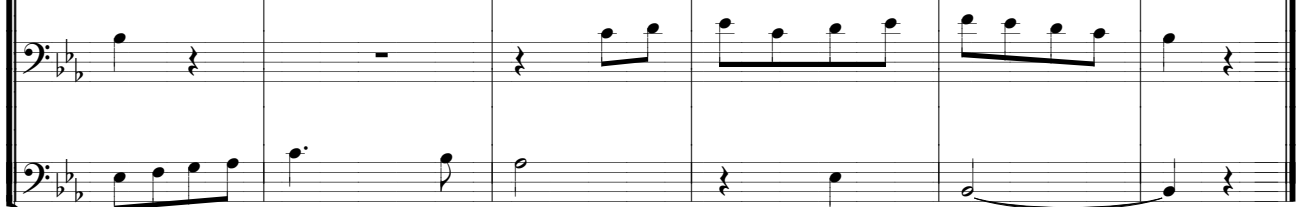
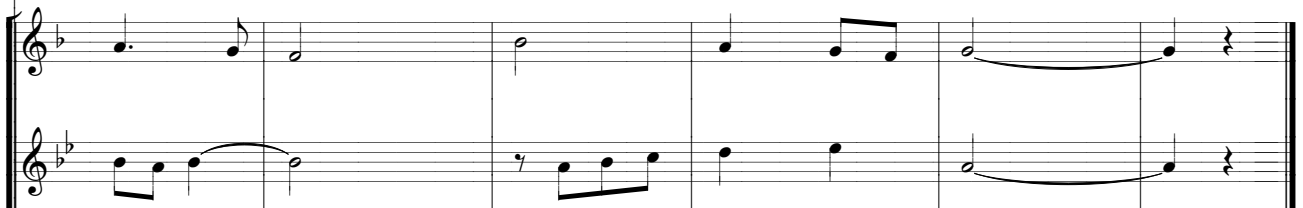
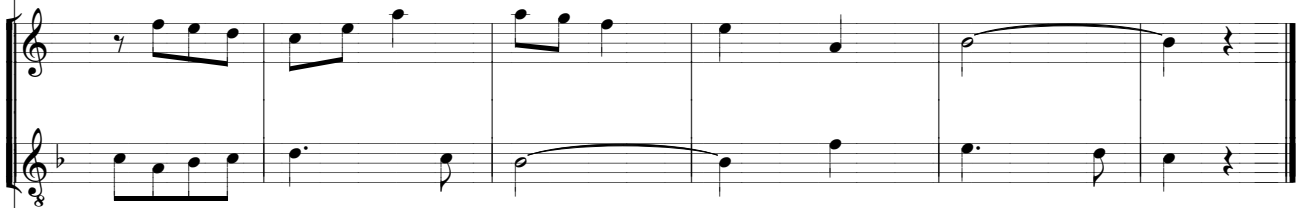
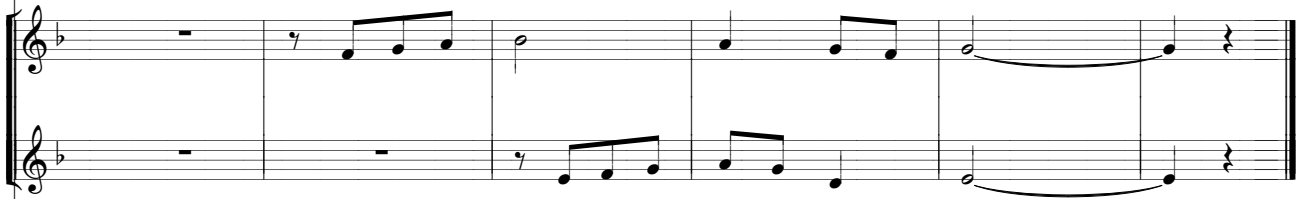

se - ram:

Va - mos à ca - sa do Se - nhor!

se - ram:

Va - mos à ca - sa do Se - nhor!

se - ram:

A - le - grei - me na ca - sa do Se - nhor!

grei - me quan - do me dis - se - ram:

Va - mos à ca - sa do Se - nhor!