

FRANZ JOSEPH HAYDN (1732-1809)

“MISSA EM HONRA DE SÃO JOÃO DE DEUS”

Transcrição para Coro a 4 vozes mistas e Banda

Por

JORGE ALVES BARBOSA

Viana do Castelo – 1999

MISSA BREVE DE SÃO JOÃO DE DEUS
"Pequena Missa de Órgão"

F. J. Haydn
Instr: Jorge Alves Barbosa

KYRIE

Adagio

Clarinete I

Clarinete II

Sax. Alto

Sax. Tenor

Trompete

Trompa

Trombone

Tuba

SOPRANOS

CONTRALTOS

TENORES

BAIXOS

Ky - ri - e, e - lei - son e lei - son. Ky - rie,

Ky - ri - e, e - lei - son e lei - son. Ky - rie,

Ky - ri - e, e - lei - son, e lei - son. Ky - rie,

Ky - ri - e, e - lei - son, e lei - son. Ky - rie,

Ky - ri - e, e - lei - son Ky - ri - e e - lei - son, e -
 Ky - ri - e, e - lei - son, Ky - ri - e e - lei - son, e -
 Ky - ri - e, e - lei - son, Ky - ri - e, e - lei - son, e -
 Ky - ri - e, e - lei - son. Ky - ri - e, e - lei - son, e -

lei - son, Ky - ri - e. e - lei - son.	Chris - te, e -
lei - son. Ky - rie e - lei - son.	Chris - te, e -
lei - son. Ky - rie e - lei - son.	Chris - te, e -
lei - son, Ky - ri - e, e - lei - son.	Chris - te, e -

15

lei - son, e-lei - son, Chris- te, e-lei - son, Chris- te, e-lei - son, e- lei - son. e-lei - son,
 lei - son, e-lei - son Chris- te e-lei - son Chris te, e-lei - son, e- lei - son, e-lei - son.
 lei - son, e-lei - son Chris- te e-lei - son, Chris- te e-lei - son, e- lei-son, e-lei - son.
 lei - son, e-lei - son, Chris- te, e-lei - son, Chris- te, e-lei - son, Chris - te, e-lei - son.

20

Ky - ri - e, e - lei - son, e - lei - son, Ky - ri - e Ky - ri - e e - lei - son, e -

Ky - ri - e, e - lei - son e - lei - son, Ky - ri - e, Ky - ri - e e - lei - son, e -

Ky - ri - e, e - lei - son, e - lei - son, Ky - ri - e, Ky - ri - e, e - lei - son, e -

Ky - ri - e, e - lei - son, e - lei - son. Ky - ri - e, Ky - ri - e, e - lei - son, e -

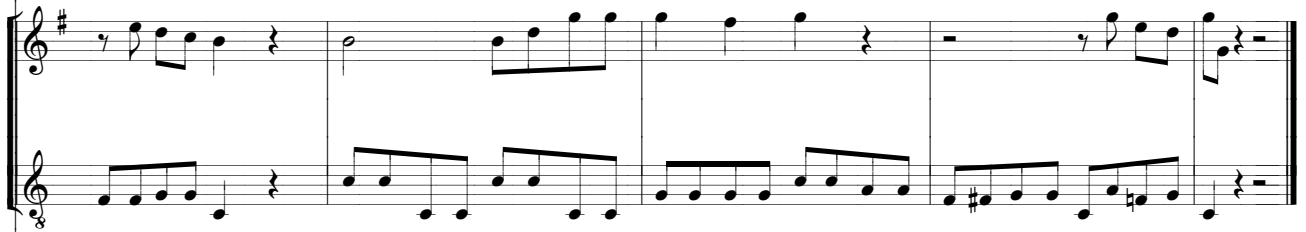

lei - son. Ky-ri-e, Ky-ri-e e- lei - son. e-lei - son

lei - son. Ky-ri-e, Ky-ri- e, e- lei - son. e-lei - son.

lei - son. Ky-ri-e, Ky-ri-e, e- lei - son. e-lei - son

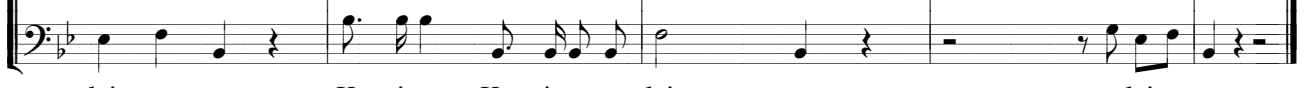

lei - son. Ky-ri-e, Ky-ri-e, e- lei - son. e-lei - son.

GLORIA

(Versão alongada, de Michael Haydn)

F. J. Haydn

Arr: Jorge Alves Barbosa

Allegro molto

Te, Be-ne-di-ci-mus Te, A-do-ramus Te, Glo-ri-fi-ca-mus Te. Gra-ti-as

Te, Be-ne-di-ci-mus Te, A-do-ramus Te, Glo-ri-fi-ca-mus Te. Gra-ti-as

Te, Be-ne-di-ci-mus Te, A-do-ramus Te, Glo-ri-fi-ca-mus Te. Gra-ti-as

Te, Be-ne-di-ci-mus Te, A-do-ramus Te, Glo-ri-fi-ca-mus Te. Gra-ti-as

a - gi-mus ti - bi pro-pter ma-gnam glo-ri-am tu - am. Do-mi-ne, Do - mi-ne

a - gi-mus ti - bi pro-pter ma-gnam glo-ri-am tu - am. Do-mi-ne, Do - mi-ne

a - gi-mus ti - bi pro-pter ma-gnam glo-ri-am tu - am. Do-mi-ne, Do - mi-ne

a - gi-mus ti - bi pro-pter ma-gnam glo-ri-am tu - am. Do-mi-ne, Do - mi-ne

De - us, Rex coe - les - tis, De - us Pa - ter o - mni - po
 De - us, Rex - coe - les - tis, De - us Pa - ter o - mni - po
 De - us, Rex - coe - les - tis, De - us Pa - ter o - mni - po
 De - us, Rex coe - les - tis, De - us Pa - ter o - mni - po

-tens, Do-mi-ne, Do-mi-ne Fi-li u-ni-ge-ni-te,
 tens. Do-mi-ne, Do-mi-ne Fi-li u-ni-ge-ni-te,
 tens. Do-mi-ne, Do-mi-ne Fi-li, u-ni-ge-ni-te,
 tens. Do-mi-ne, Do-mi-ne Fi-li, u-ni-ge-ni-te,

Je - su Christe, Je - su Chris - te. Do - mi - ne, Do - mi - ne

Je - su Christe, Je - su Chris - te. Do - mi - ne, Do - mi - ne

Je - su Christe, Je - su Chris - te. Do - mi - ne, Do - mi - ne

Je - su Christe, Je - su Chris - te. Do - mi - ne, Do - mi - ne

De - us A - gnus De - i, A - gnus De - i, Fi - li-us

Soprano: Fi - li - us Pa - tris. Qui tol - lis pec -

Alto: Fi - li - us Pa - tris. Qui tol - lis pec -

Tenor: Fi - li - us Pa - tris.

Bass: Fi - li - us Pa - tris.

ca - ta mun-di, Mi - se - re - re

ca - ta mun-di, Mi - se - re - re

Mi - se - re - re

Mi - se - re - re

Sus - ci - pe, Sus - ci - pe de - pre - ca - ti - o - nem

Sus - ci - pe, Sus - ci - pe de - pre - ca - ti - o - nem

Sus - ci - pe, Sus - ci - pe de - pre - ca - ti - o - nem

Sus - ci - pe Sus - ci - pe de - pre - ca - ti - o - nem

nos - tram. Qui se - des ad dex - te - ram

nos - tram Qui se - des ad dex - te - ram

nos - tram.

nos - tram.

Pa - tris

Pa - tris,

Ad dex - teram Pa-tris,

Ad dex - teram Pa-tris,

Mi - se - re - re, mi - se -
 Mi - se - re - re, mi - se -
 Mi - se - re - re, mi - se -
 Mi - se - re - re, mi - se -

re - re, Mi - - se - re - re, no - bis, mi -
re - re, Mi - se - re - re no - bis. mi -
re - re, Mi - se - re - re,
re - re, Mi - se - re - re

 - se - re - re no - bis. Quo - ni-am tu, tu
 se - re - re no - bis. Quo - ni-am tu, tu
 no - bis, mi-se-re-re no - bis. Quo - ni-am tu tu
 no - bis, mi-se-re-re no - bis. Quo - ni-am tu, tu

so - lus san - ctus, tu, tu so - lus, tu so - lus Do-mi-nus,

so - lus san - ctus, tu, tu so - lus tu so - lus Do-mi-nus,

so - lus san - ctus, tu, tu so - lus tu so - lus Do-mi-nus,

so - lus san - ctus, tu, tu so - lus tu so - lus Do-mi-nus,

tu, tu so - lus Al - tis - si - mus, Je - su Chris - te. Cum
 tu, tu so - lus Al - tis - si - mus, Je - su Chris - te. Cum
 tu, tu so - lus Al - tis - si - mus, Je - su Chris - te. Cum
 tu, tu so - lus Al - tis - si - mus, Je - su Chris - te. Cum

San - cto Spi - ri - tu in glo - ri - a De - i Pa - tris, in glo - ri - a De - i

San - cto Spi - ri - tu in glo - ri - a De - i Pa - tris, in glo - ri - a De - i

San - cto Spi - ri - tu in glo - ri - a De - i Pa - tris, in glo - ri - a De - i

San - cto Spi - ri - tu in glo - ri - a De - i Pa - tris, in glo - ri - a De - i

Pa - tris. A - men, A - men.

SANCTUS

Allegro

Clarinete I

Clarinete II

Sax. Alto

Sax. Tenor

Trompeta

Trompa

Trombone

Tuba

SOPRANOS

CONTRALTOS

TENORES

BAIXOS

San - ctus, San- ctus

San - ctus, Sanctus Do - mi-nus

San - ctus, San-ctus Do-mi-nus De - us Sa - ba-

San - .ctus, San-ctus Do - mi-nus De - us Sa - ba-oth.

San - ctus, San-ctusDo-mi-nus De - us Saba-oth De - us Sa - ba-

Do-mi-nus, San ctusDo-mi-nus, De- us Sa - ba-

De - us De - us Sa - ba-oth, San-ctusDo-mi-nusDe - us Sa - ba-oth. De - us Sa - ba-

oth, San-ctusDo-mi-nus San-ctusDo-mi-nus De - us Saba-oth, De - us, Sa - ba-

oth. Ple-ni sunt coe-li et ter-ra, Ple-ni sunt coe-li et ter-ra Glo
 oth. Ple-ni sunt coe-li et ter-ra, Ple-ni sunt coe-li et ter-ra
 oth. Ple-ni sunt coe-li et ter-ra, Ple-ni sunt coe-li et ter-ra,
 oth. Ple-ni sunt coe-li et ter-ra, Ple-ni sunt coe-li et ter-ra

sa - na in ex - cel - sis Hos - sa - na in ex - cel - sis in ex - cel - sis, Hos - sa -

cel - sis in ex - cel - sis, Hos - sa - na in ex - cel - sis in ex - cel - sis, Hos - sa -

sis. Hos - sa - na in ex - cel - sis Hos - sa -

Hos - sa - na in ex - cel sis, Hos -

na. Hos - sa - na in ex - cel - sis in ex - cel - sis, Hos - sa - na.
 na. Hos - sa - na in ex - cel - sis in ex - cel - sis, Hos - sa - na.
 na. Hos - sa - na in ex - cel - sis, Hos - sa - na.
 sa - na in ex - cel - sis, Hos - sa - na.

AGNUS DEI

Adagio

5

Clarinete I

Clarinete II

Sax. Alto

Sax. Tenor

Trompeta

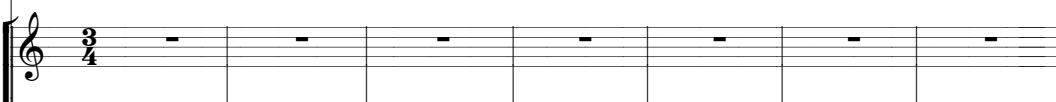

Trompa

Trombone

Tuba

SOPRANOS

CONTRALTOS

TENORES

BAIXOS

A - gnus De - i, Qui tol-lis pec-ca-ta mundi, mi - se -

re - re, mi - se - re - re no - bis.

A - gnus

De - i, Qui tol - lis pec - ca - ta mun - di, mi - se - re - re,

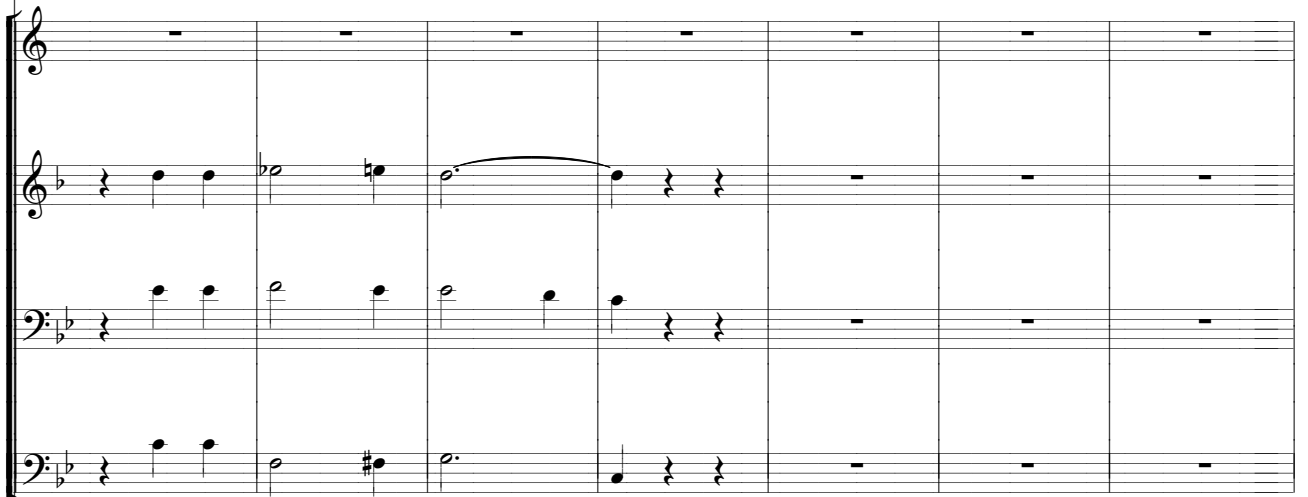
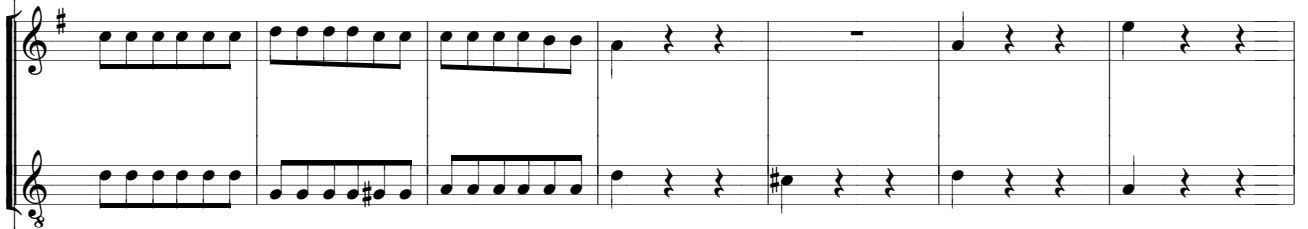

mi - se - re - re no - bis. A - gnus De -

This section consists of multiple staves, primarily containing rests. It appears to be a section where the instruments are silent or the vocalists are holding long notes. The notation includes various clefs and key signatures, suggesting a complex harmonic structure.

Qui tol-lis pec-ca-ta mundi,
 Qui tol-lis pec-ca-ta mundi, Do-nano-bis pa-
 Qui tol-lis pec-ca-ta mun-di, Do-na no-bis pa-
 i, Qui tol-lis pec-ca-ta mundi, Do nano-bis pa -

i, Qui tol-lis pec-ca-ta mundi, Do nano-bis pa -

A - gnus De - i,

Do- nano bis pa - cem pa - cem,

A - gnus De - i,

Do- nano bis pa - cem

A - gnus De - i,

Do- nano bis pa - cem

Do - na no -

Empty musical staves for the second system, consisting of two treble clef staves and two bass clef staves.

pa - cem pa - cem pa - cem. Pa - cem.
 Do - nano bis pa - cem pa - cem. Do - na.
 Do - nano bis pa - cem pa - cem.

Do - na no - bis pa - cem.

Do -

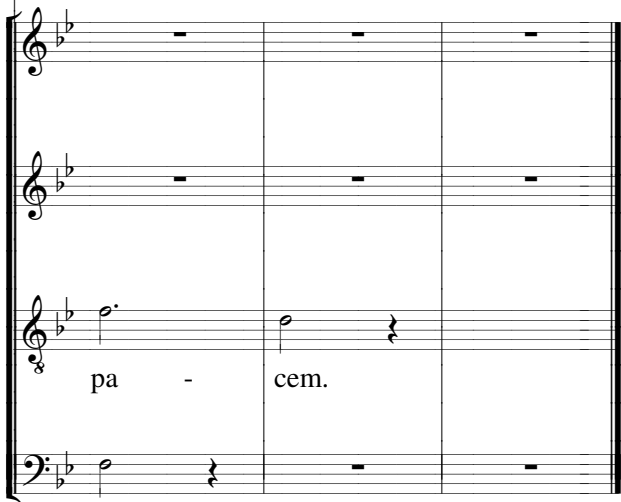
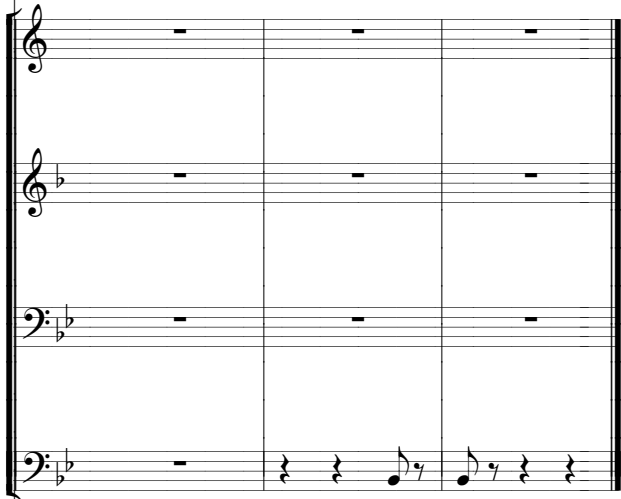
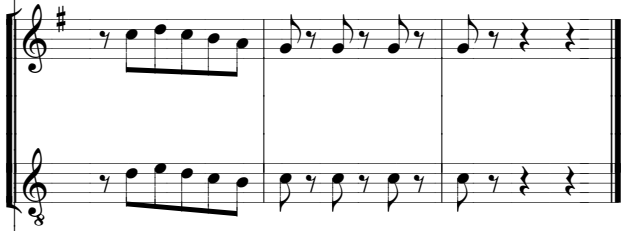
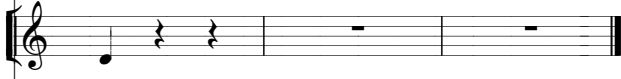
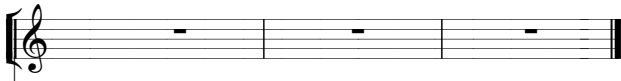

na,