TE DEUM

(para Dois Coros e Assembleia)

Música: A. Ferreira dos Santos
Instr: Jorge Alves Barbosa

Andante con moto

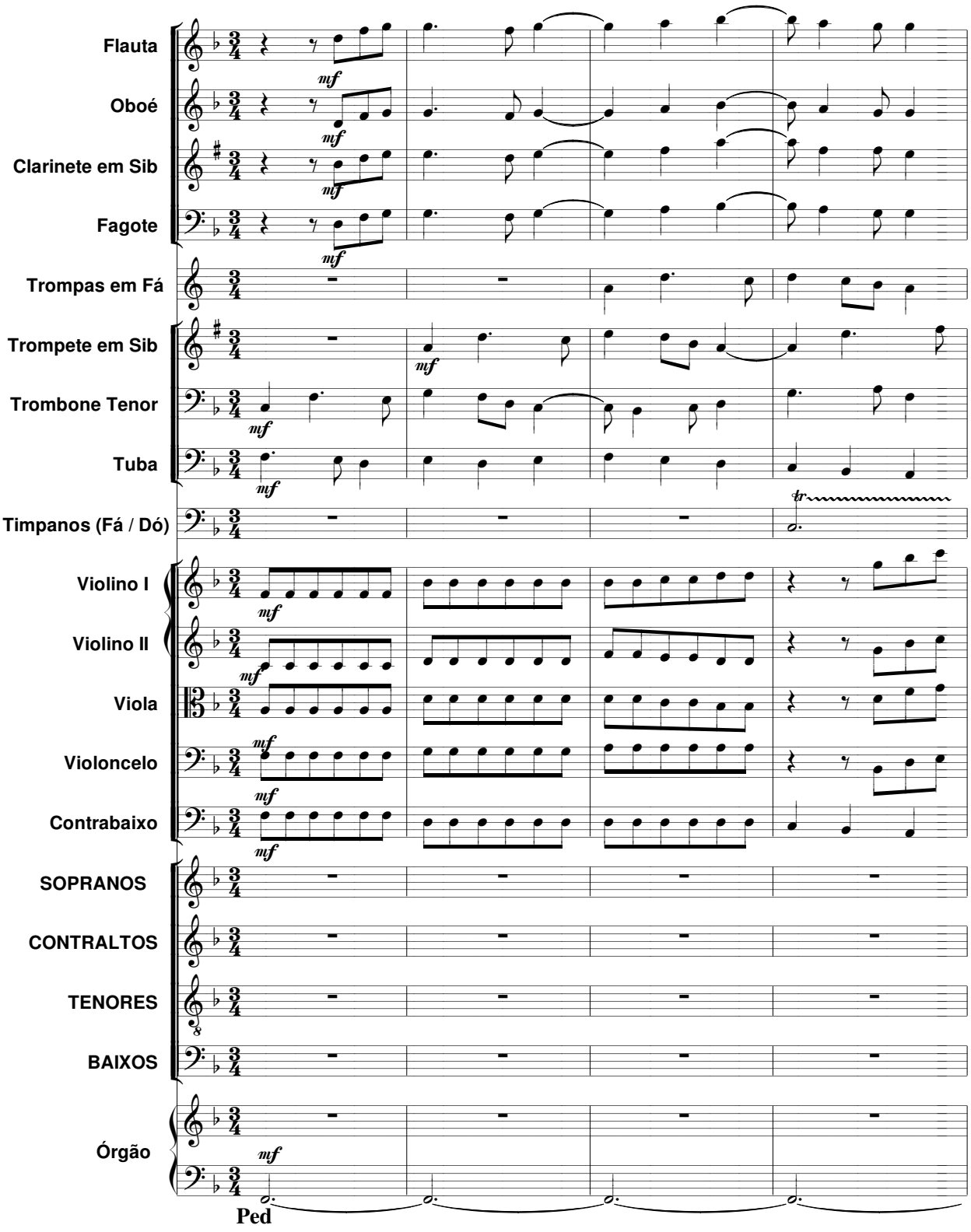

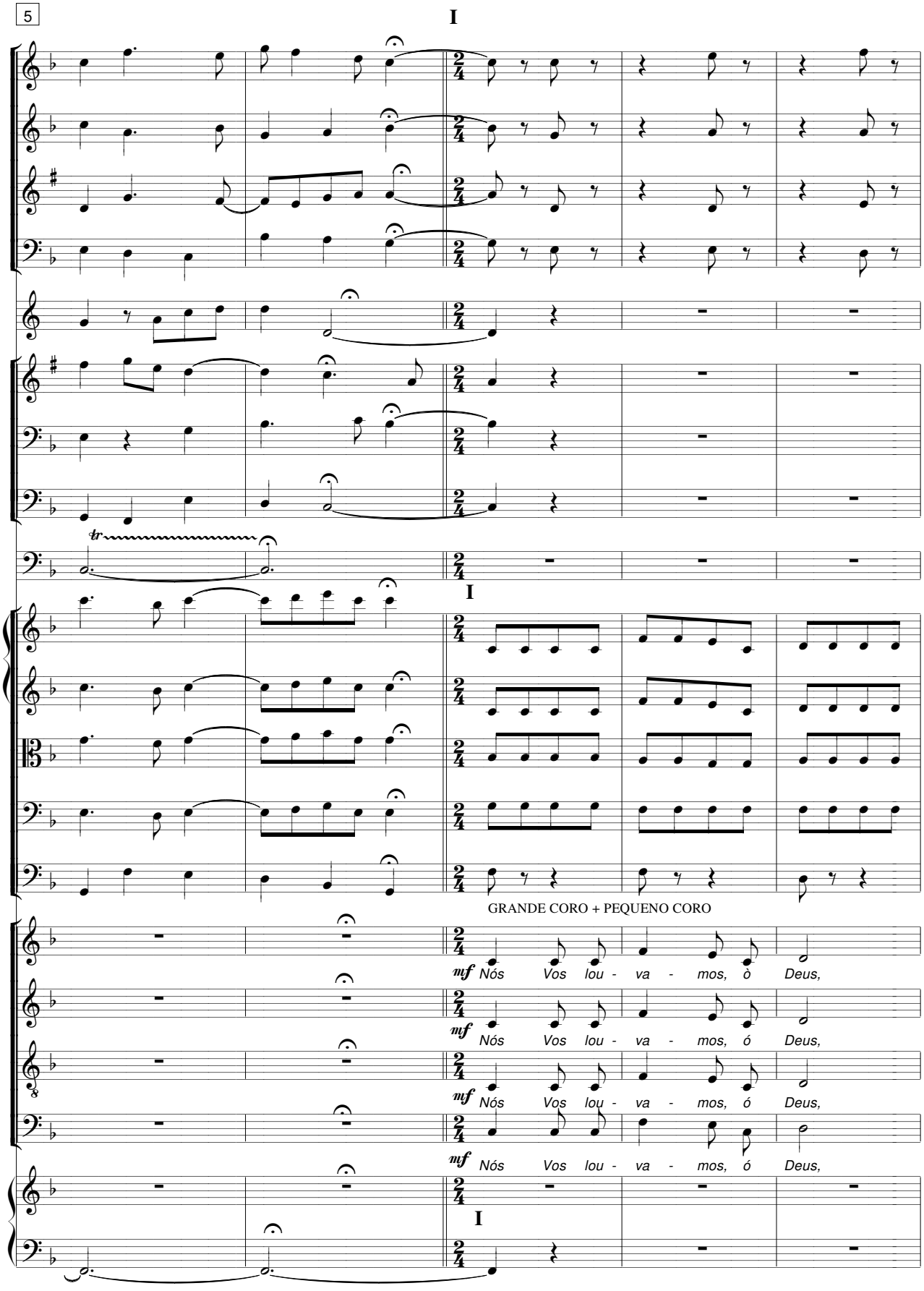
I
I
GRANDE CORO + PEQUENO CORO
mf Nós Vos lou - va - mos, ò Deus,
mf Nós Vos lou - va - mos, ó Deus,
mf Nós Vos lou - va - mos, ó Deus,
mf Nós Vos lou - va - mos, ó Deus,
I

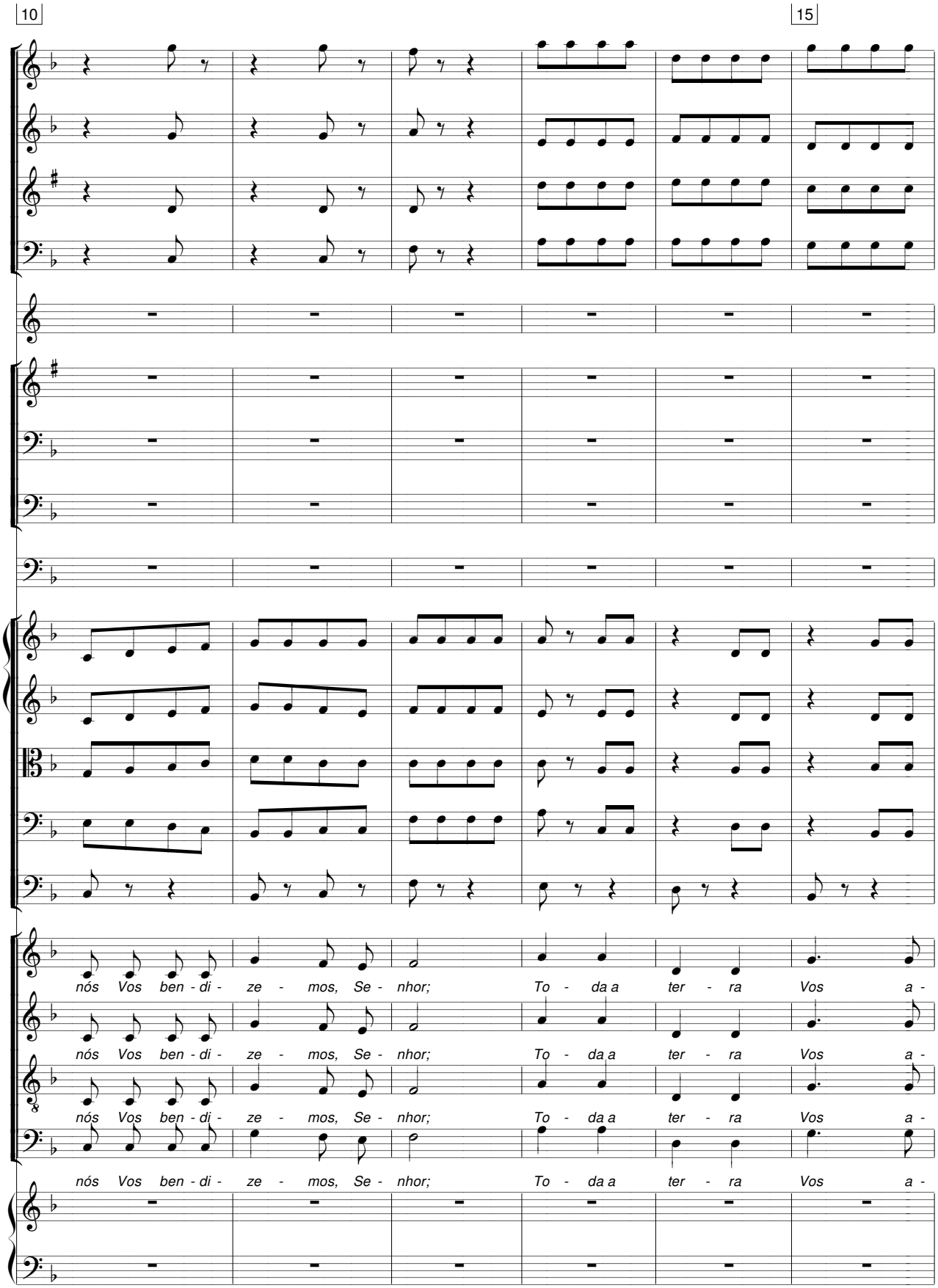
10
15
nós Vos ben - di - ze - mos, Se - nhor; To - da a ter - ra Vos a -
nós Vos ben - di - ze - mos, Se - nhor; To - da a ter - ra Vos a -
nós Vos ben - di - ze - mos, Se - nhor; To - da a ter - ra Vos a -
nós Vos ben - di - ze - mos, Se - nhor; To - da a ter - ra Vos a -

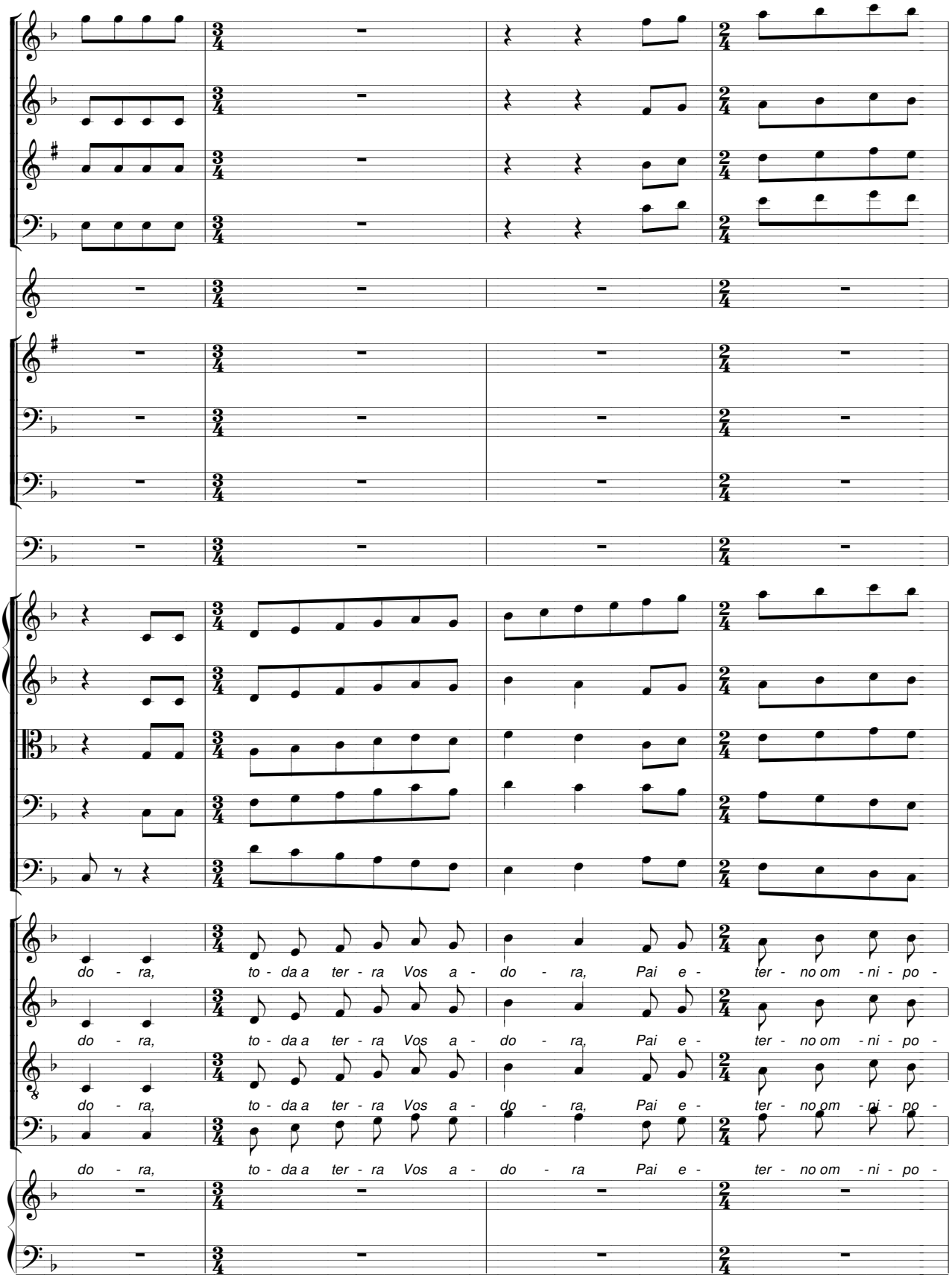
do - ra, to - da a ter - ra Vos a - do - ra, Pai e - ter - no om - ni - po -
do - ra, to - da a ter - ra Vos a - do - ra, Pai e - ter - no om - ni - po -
do - ra, to - da a ter - ra Vos a - do - ra, Pai e - ter - no om - ni - po -
do - ra, to - da a ter - ra Vos a - do - ra Pai e - ter - no om - ni - po -

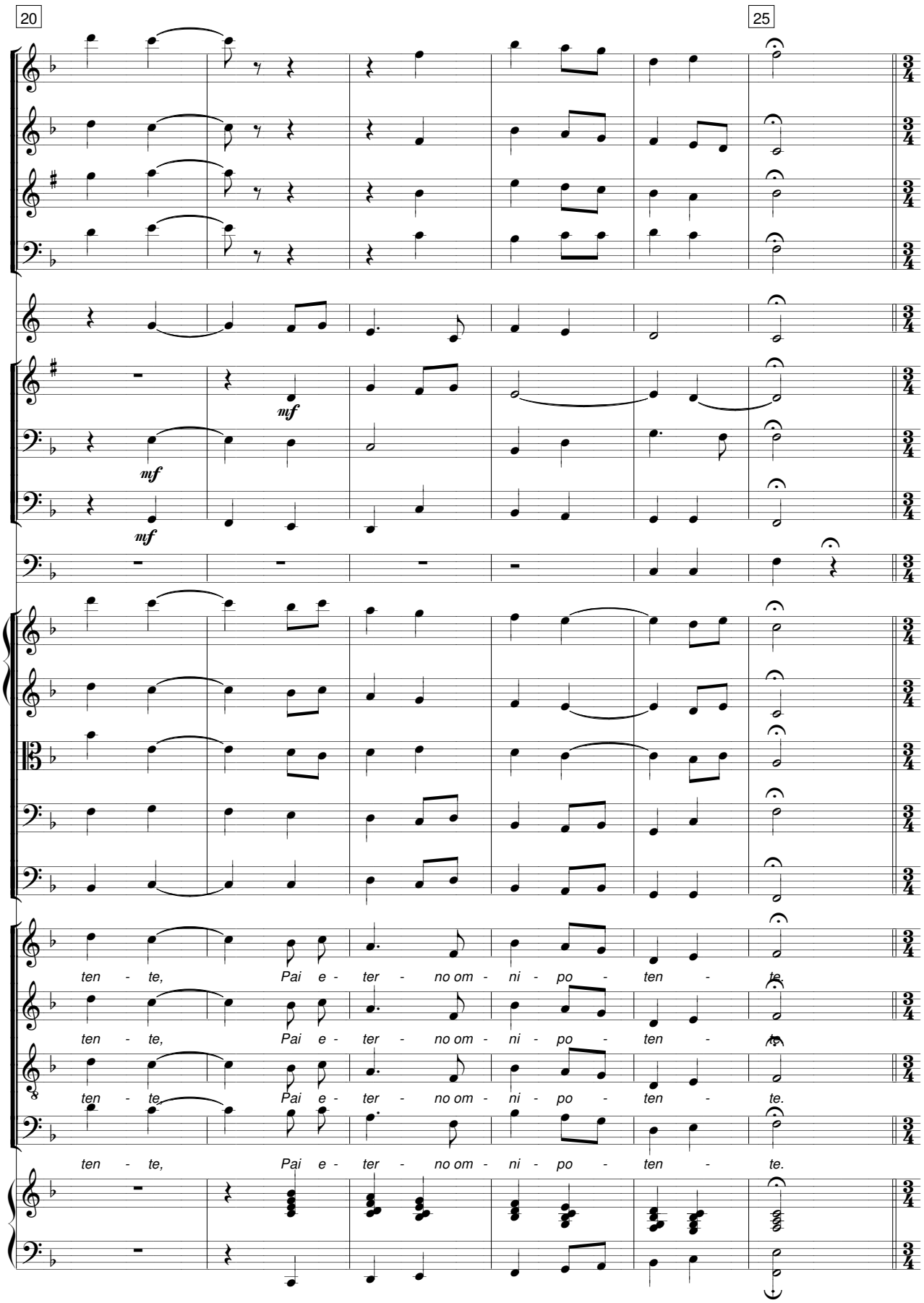
20
25
mf
mf
mf
ten - te, Pai e - ter - no om - ni - po - ten - te.
ten - te, Pai e - ter - no om - ni - po - ten - te.
ten - te, Pai e - ter - no om - ni - po - ten - te.
ten - te, Pai e - ter - no om - ni - po - ten - te.

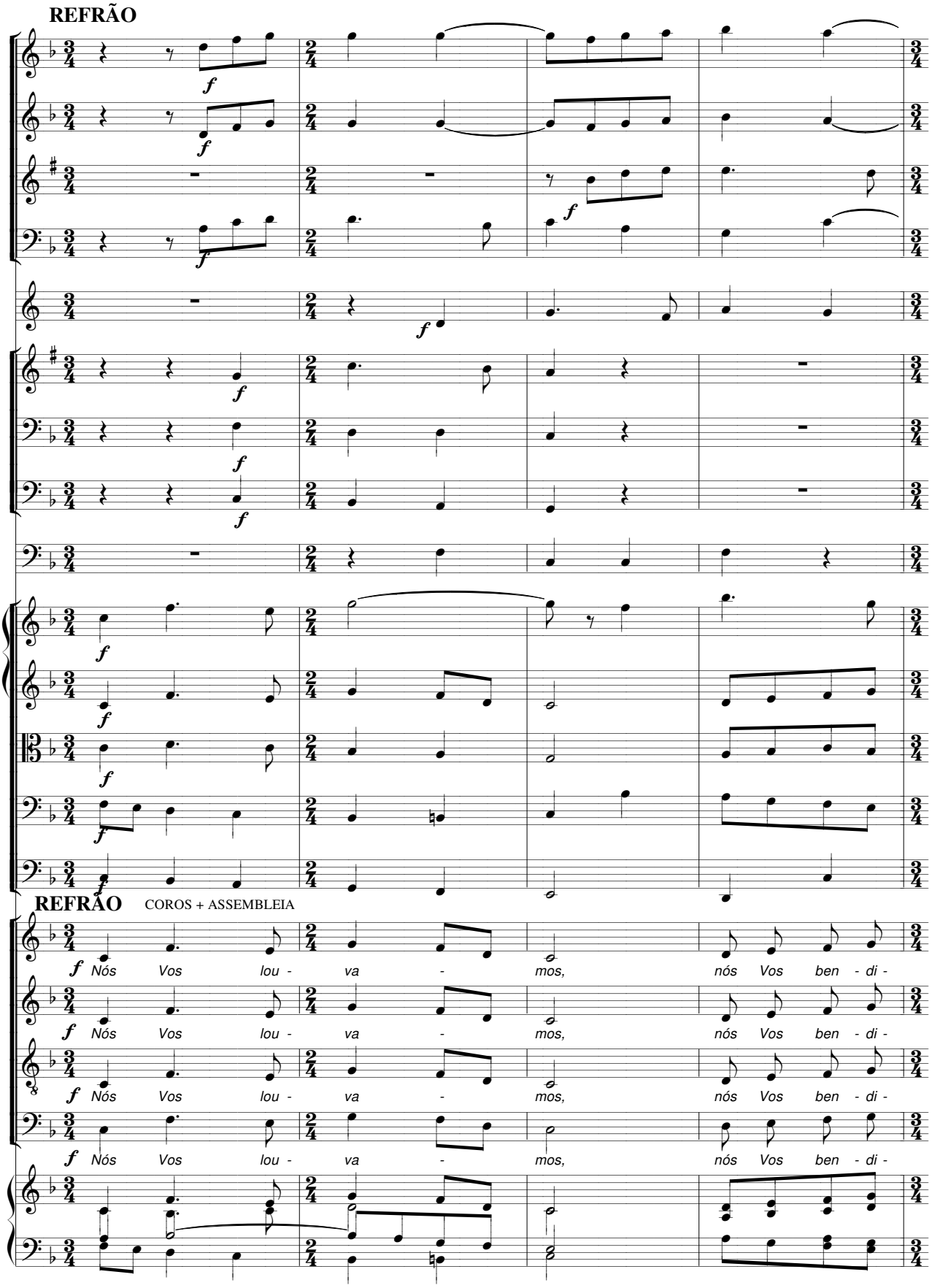
REFRÃO
REFRÃO
COROS + ASSEMBLEIA
Nós Vos lou - va - mos, nós Vos ben - di -

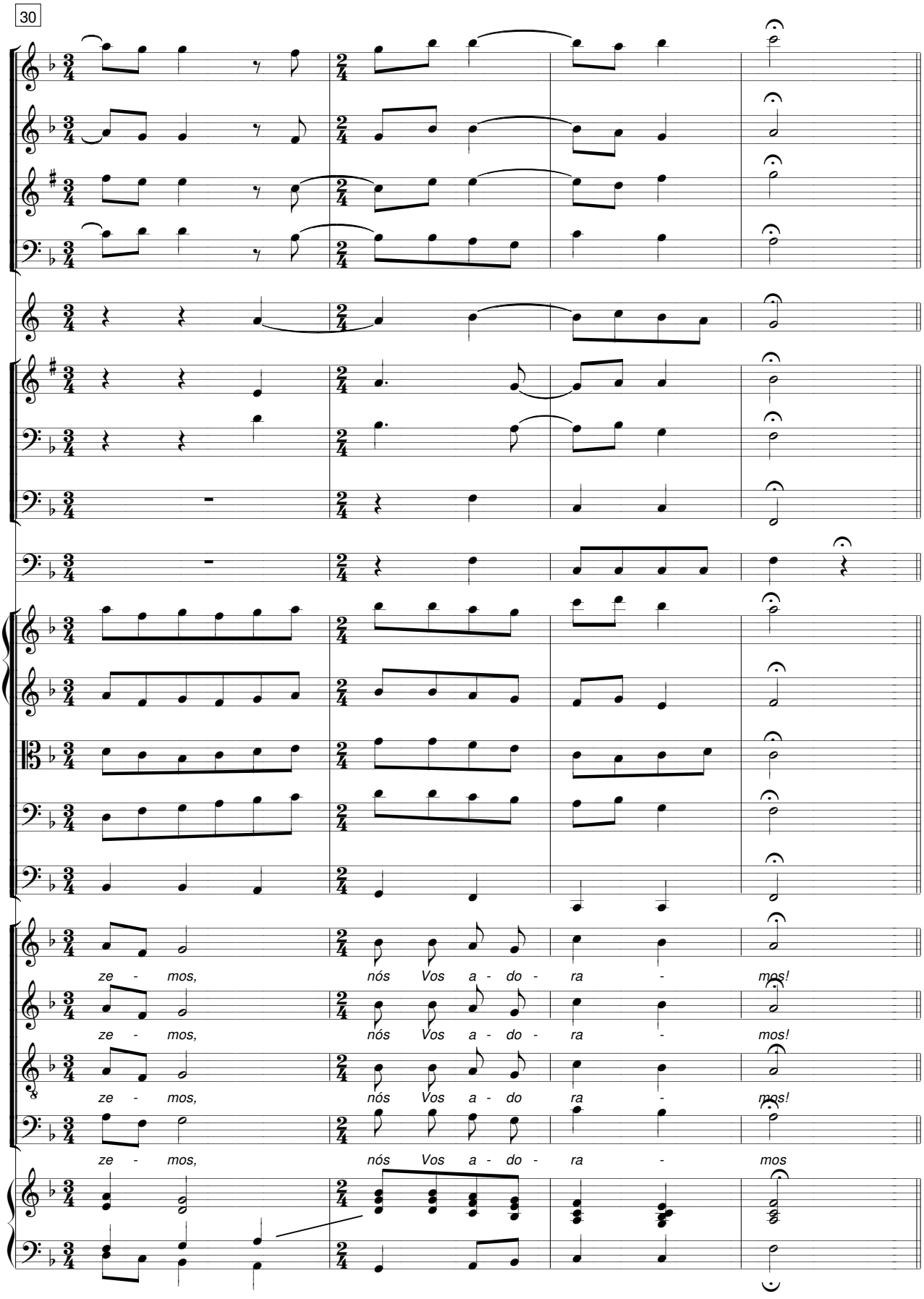
ze - mos, nós Vos a - do - ra - mos!
ze - mos, nós Vos a - do - ra - mos!
ze - mos, nós Vos a - do ra - mos!
ze - mos, nós Vos a - do - ra - mos

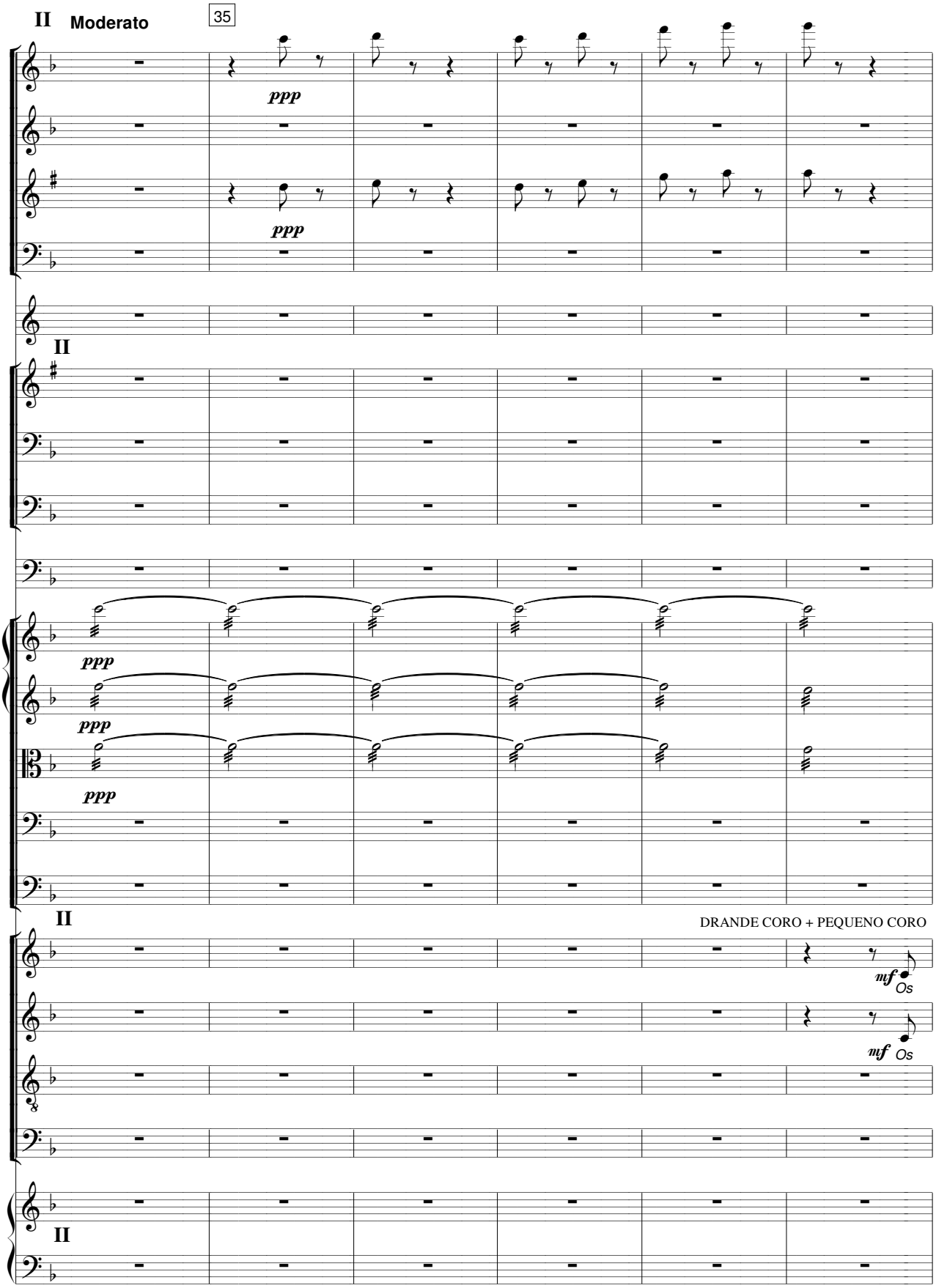
II
Moderato
35
ppp
ppp
II
ppp
ppp
ppp
II
DRANDE CORO + PEQUENO CORO
mf
Os
mf
Os
II

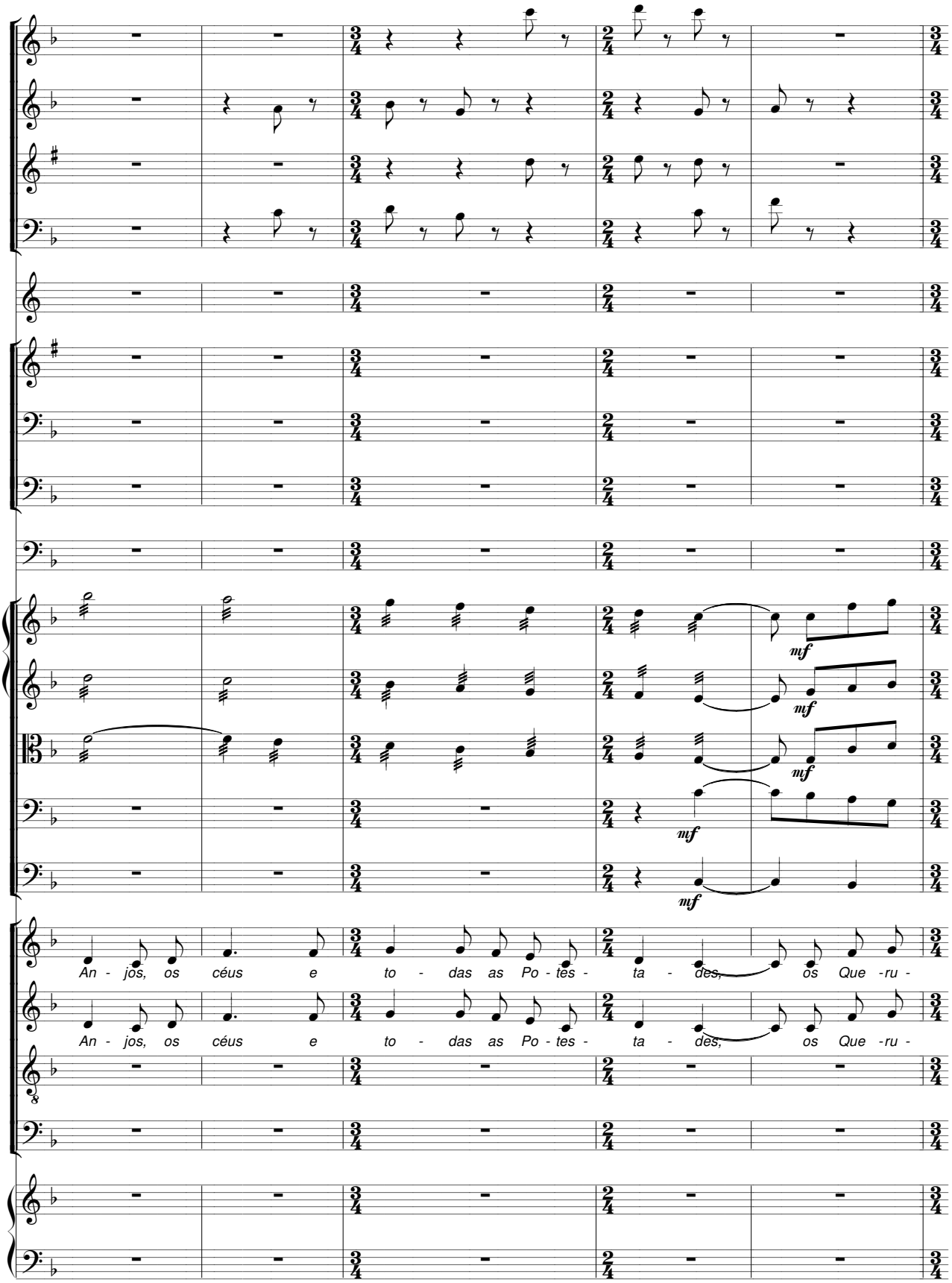
mf
mf
mf
mf
An - jos, os céus e to - das as Po - tes - ta - des, os Que - ru -
An - jos, os céus e to - das as Po - tes - ta - des, os Que - ru -

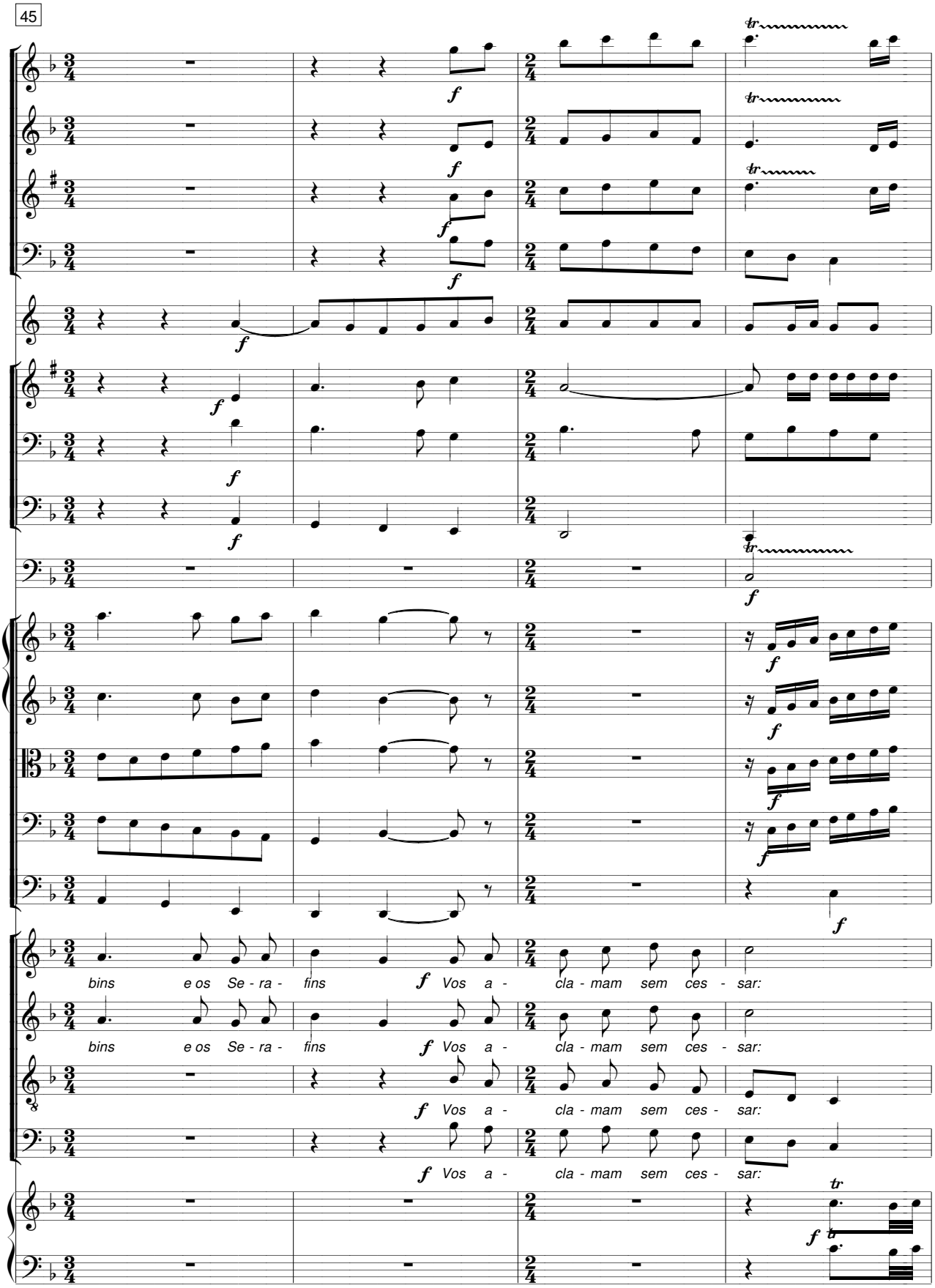
bins e os Se - ra - fins f Vos a - cla - mam sem ces - sar:
bins e os Se - ra - fins f Vos a - cla - mam sem ces - sar:
f Vos a - cla - mam sem ces - sar:
f Vos a - cla - mam sem ces - sar:

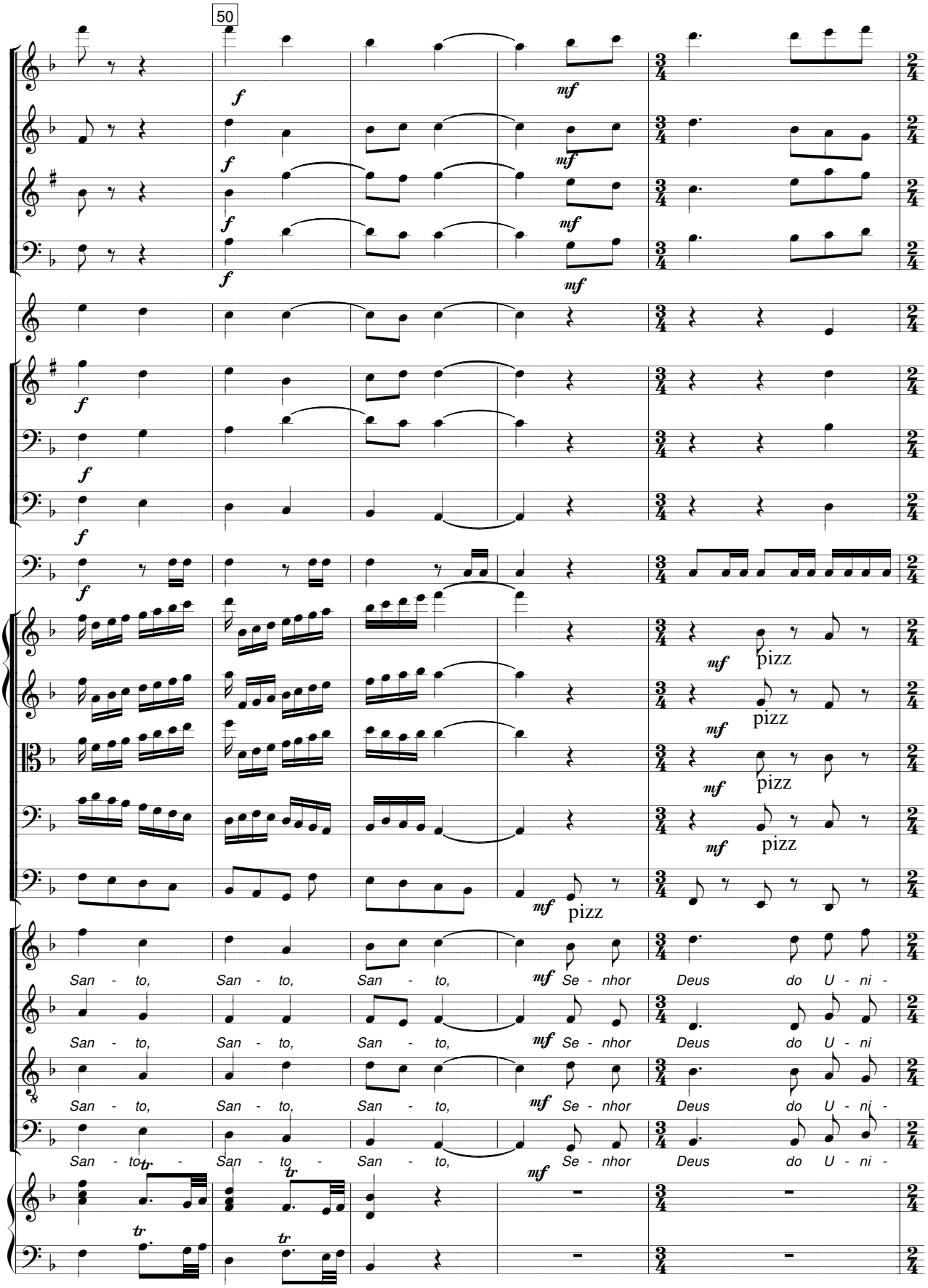
50
f
mf
pizz
San - to, San - to, San - to, Se - nhor Deus do U - ni -
San - to, San - to, San - to, Se - nhor Deus do U - ni
San - to, San - to, San - to, Se - nhor Deus do U - ni -
San - to, San - to, San - to, Se - nhor Deus do U - ni -
tr

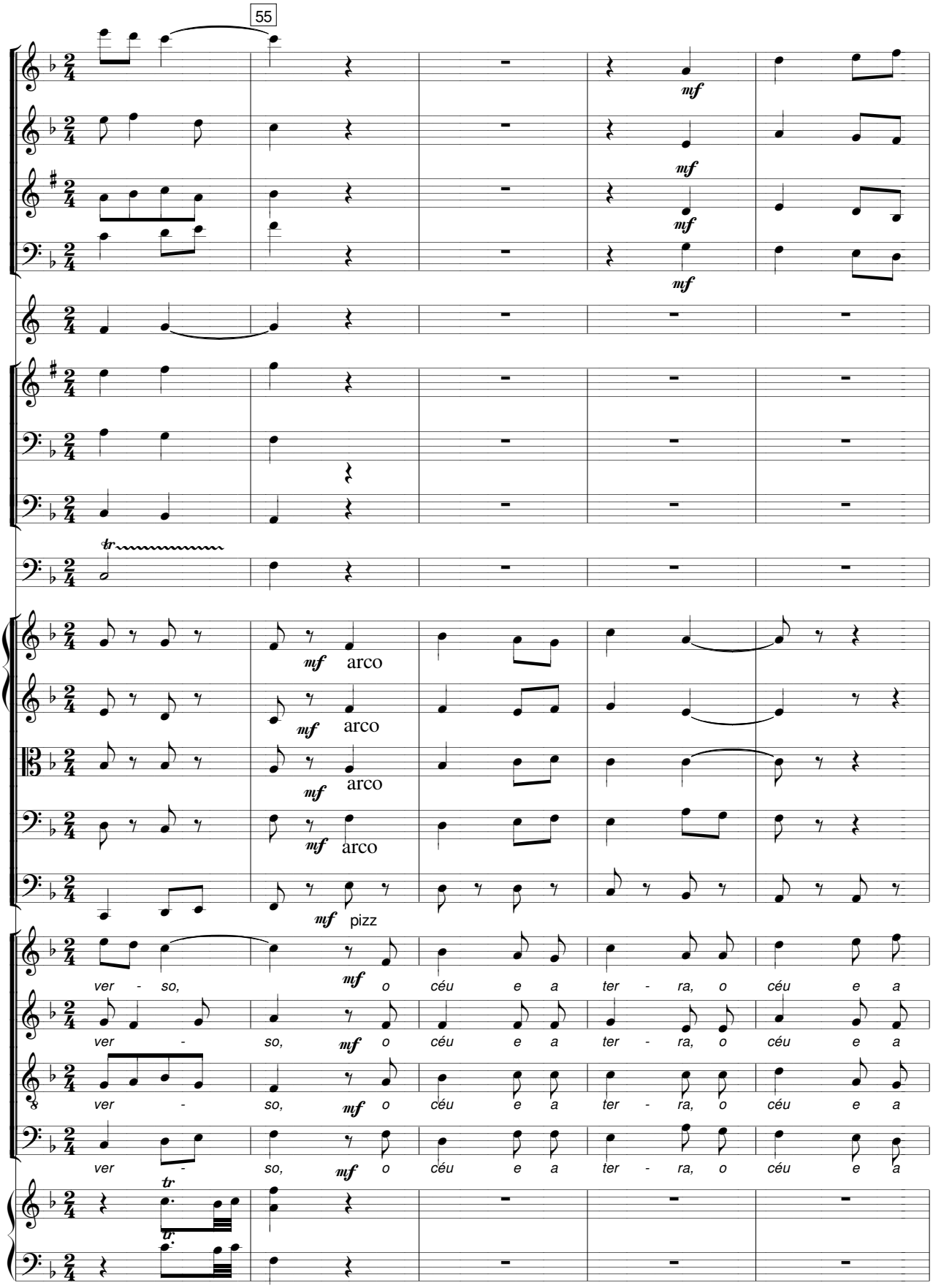
55
mf
arco
pizz
ver - so, o céu e a ter - ra, o céu e a

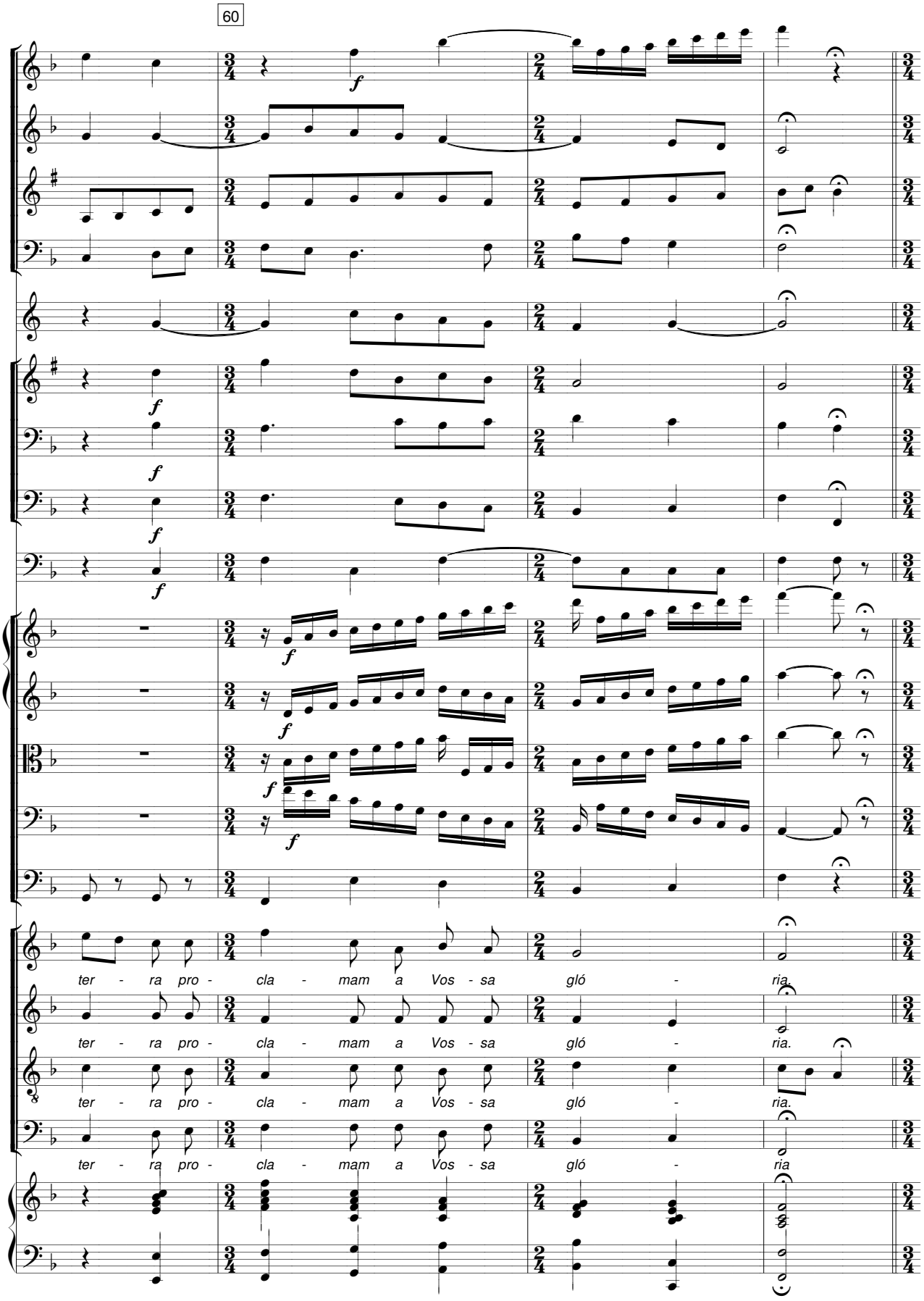
60
ter - ra pro - cla - mam a Vos - sa gló - ria.
ter - ra pro - cla - mam a Vos - sa gló - ria.
ter - ra pro - cla - mam a Vos - sa gló - ria.
ter - ra pro - cla - mam a Vos - sa gló - ria

REFRÃO **I Tempo**

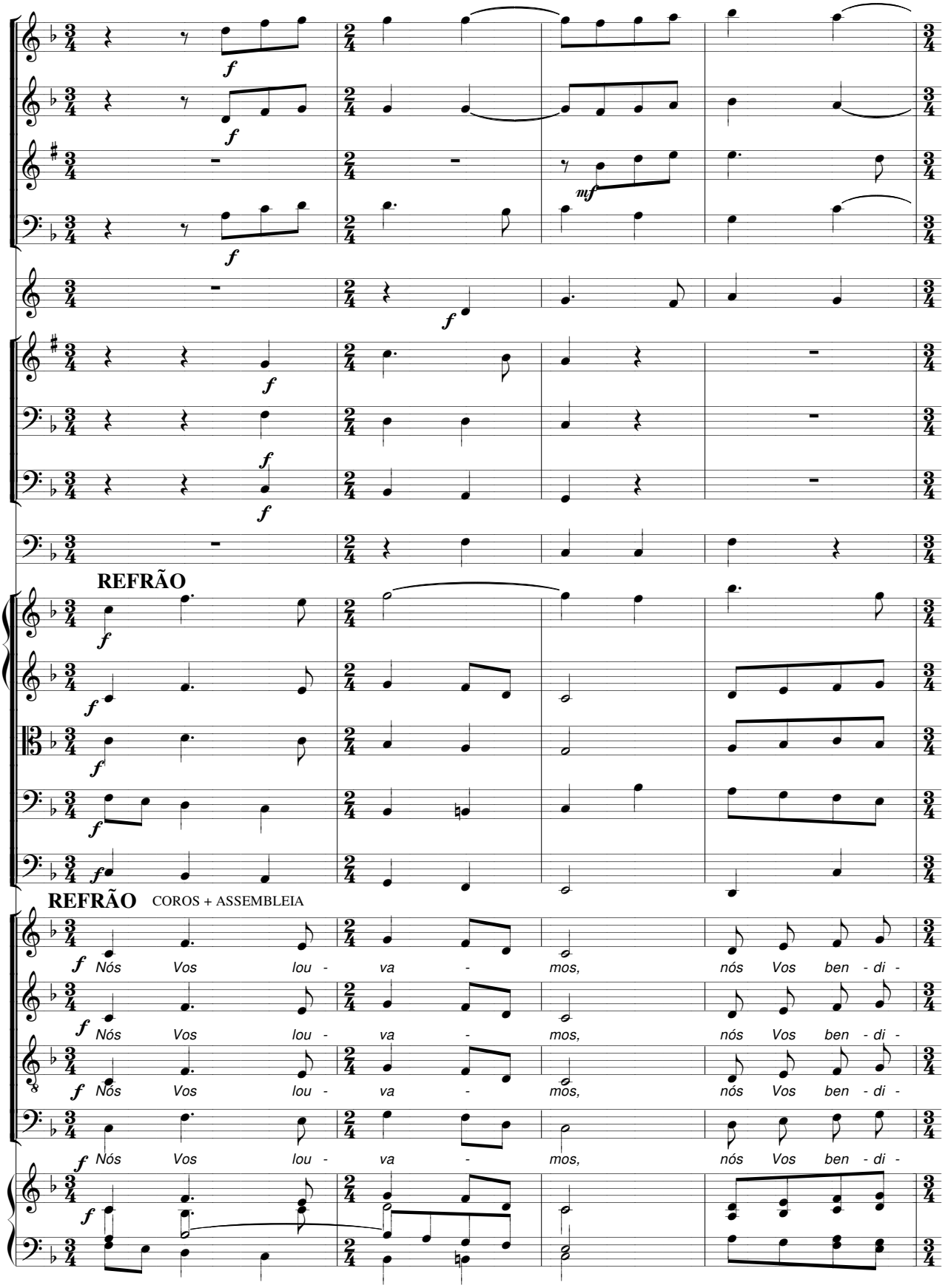

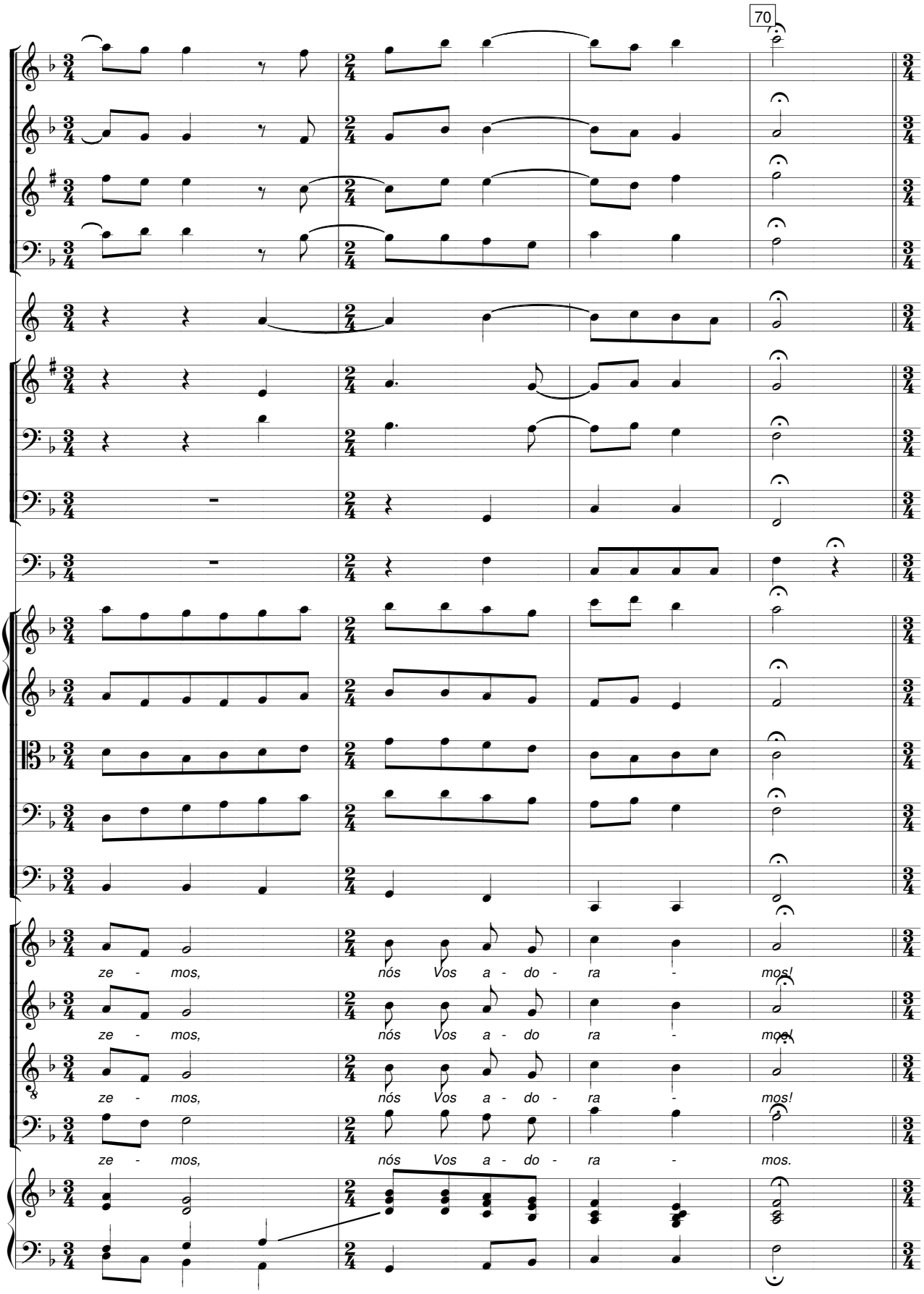
70
ze - mos, nós Vos a - do - ra - mos!
ze - mos, nós Vos a - do - ra - mos!
ze - mos, nós Vos a - do - ra - mos!
ze - mos, nós Vos a - do - ra - mos.

III **Andante molto espressivo**

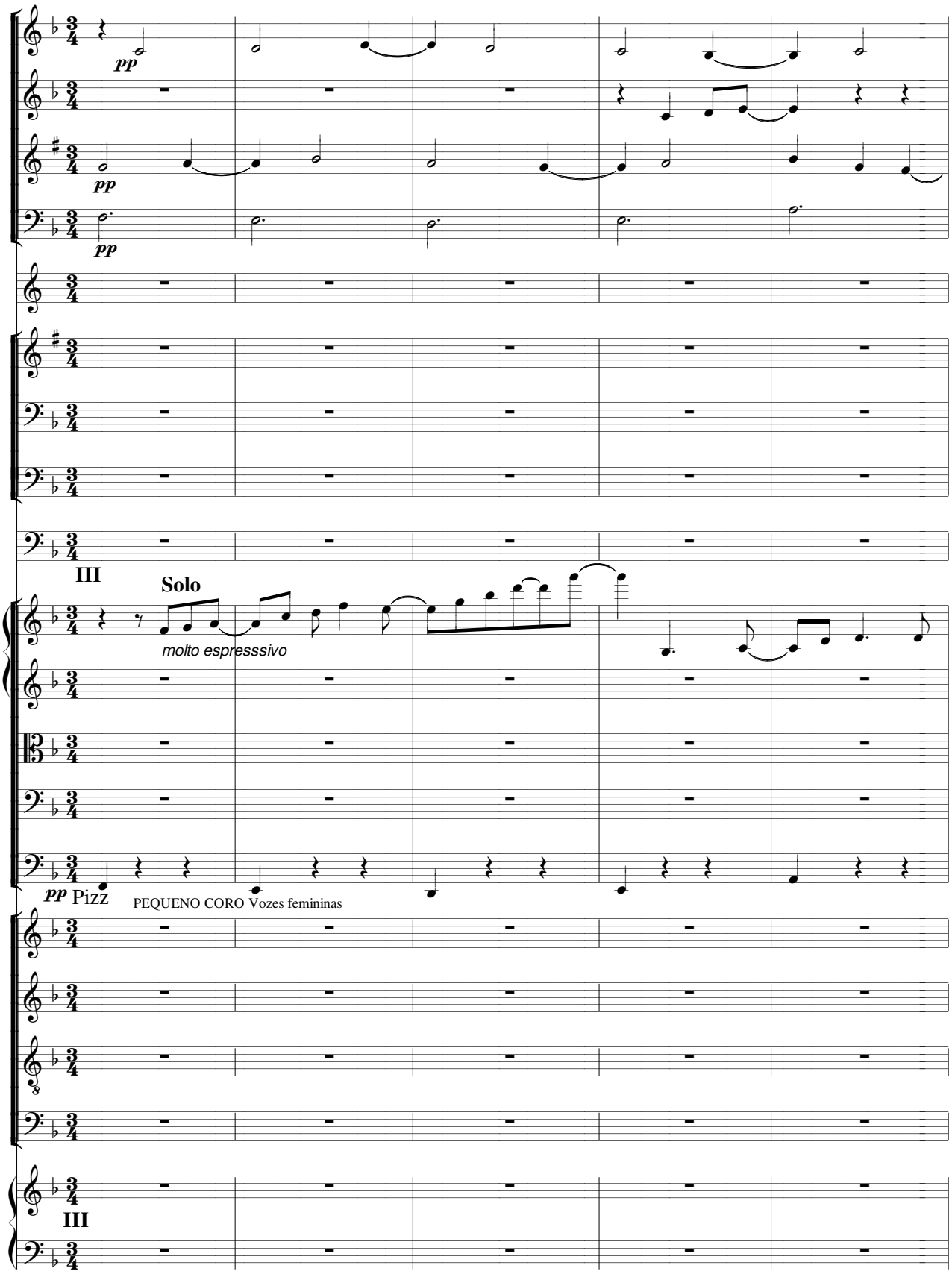

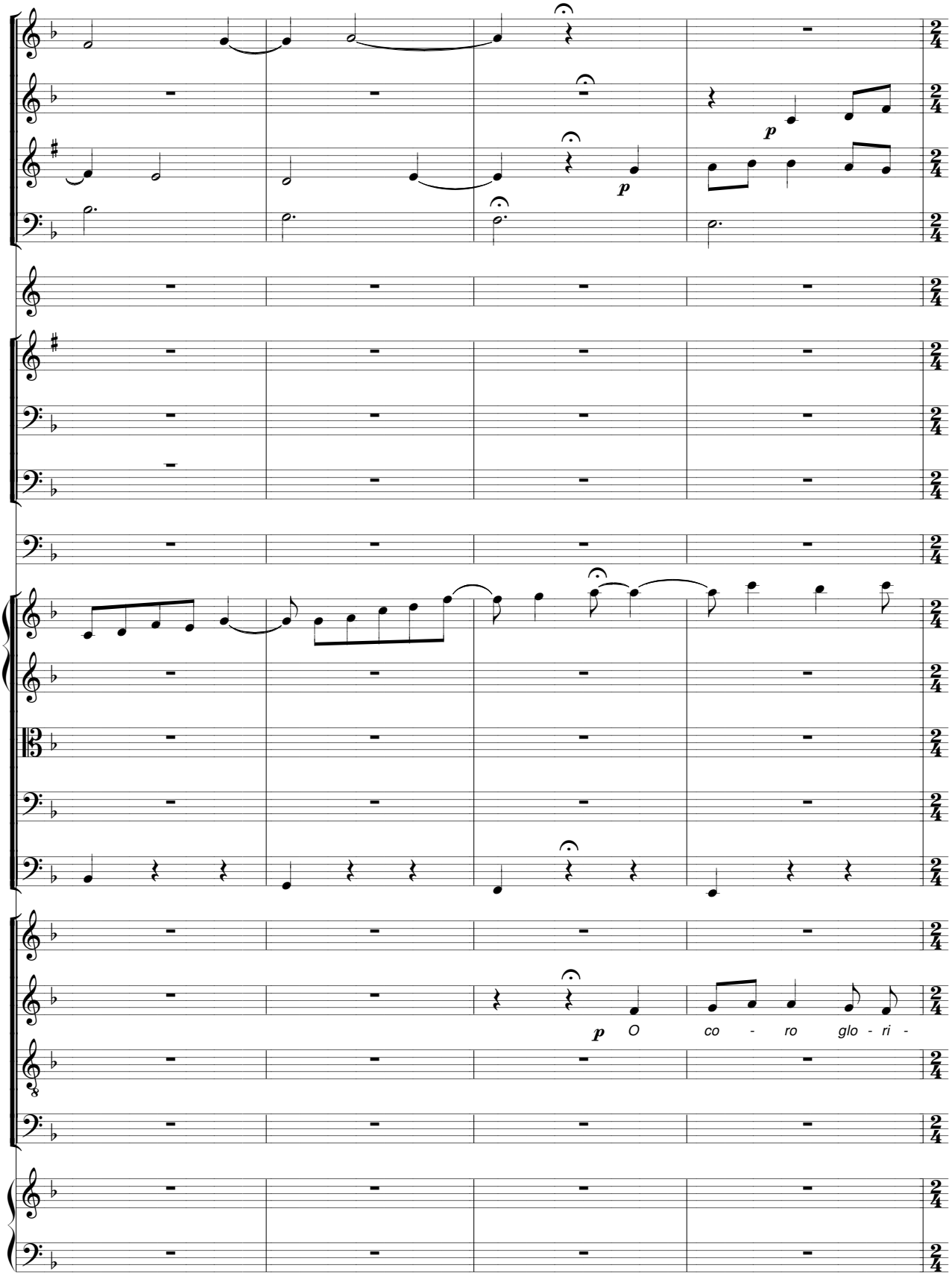
p
p
p
O co - ro glo - ri -

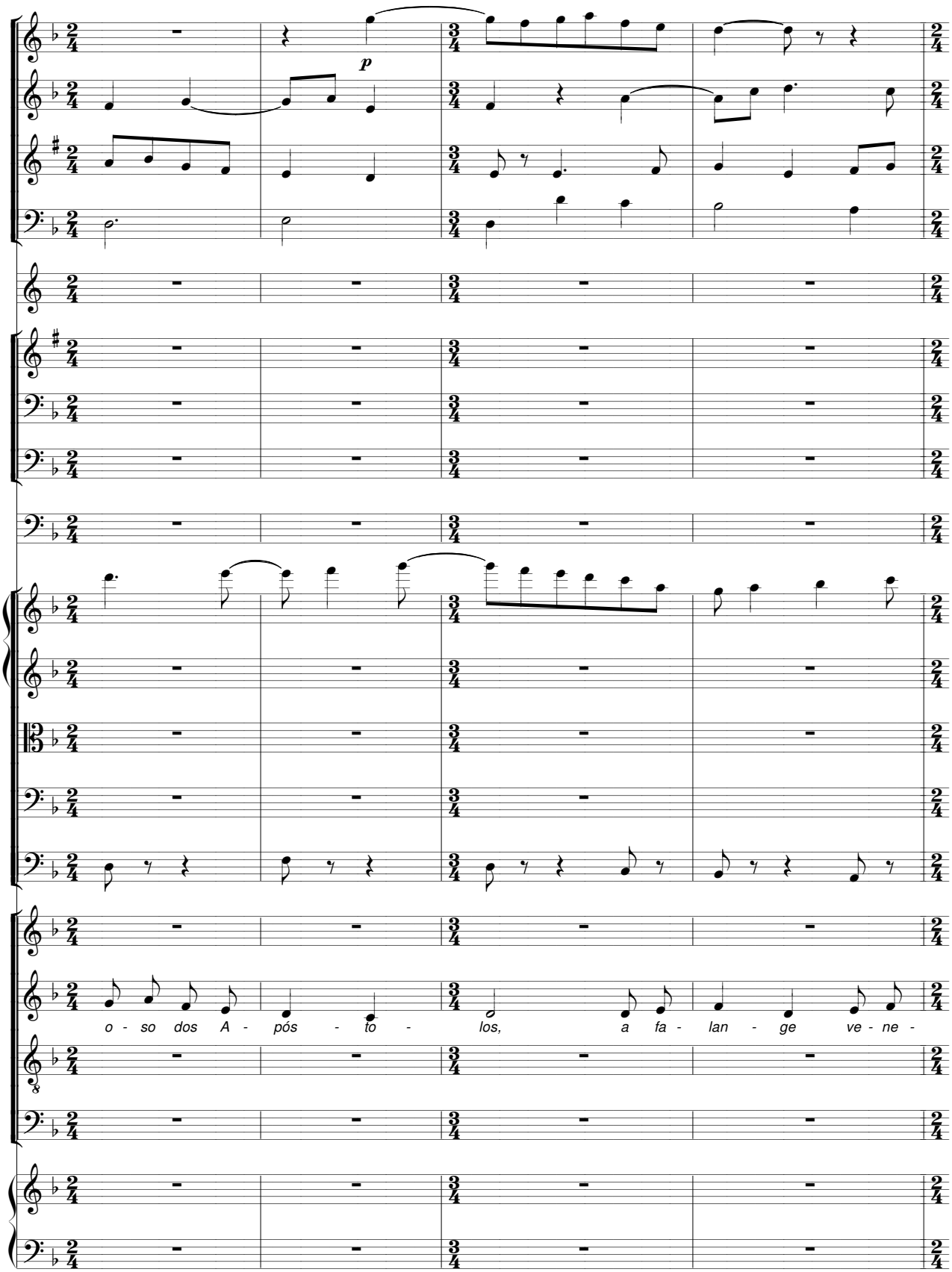
p
o - so dos A - pós - to - los, a fa - lan - ge ve - ne -

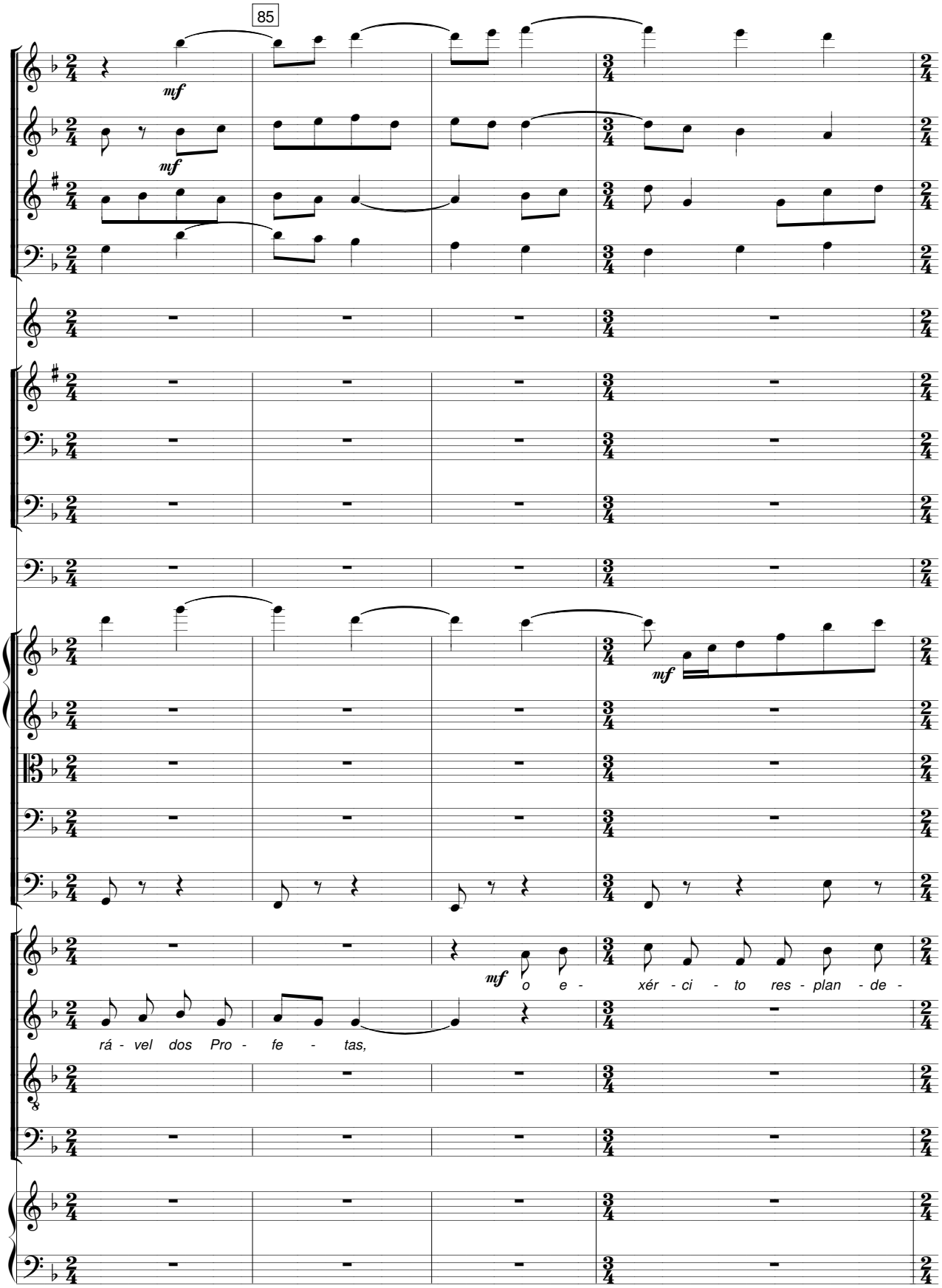
85
mf
mf
mf
mf
o e - xér - ci - to res - plan - de -
rá - vel dos Pro - fe - tas,

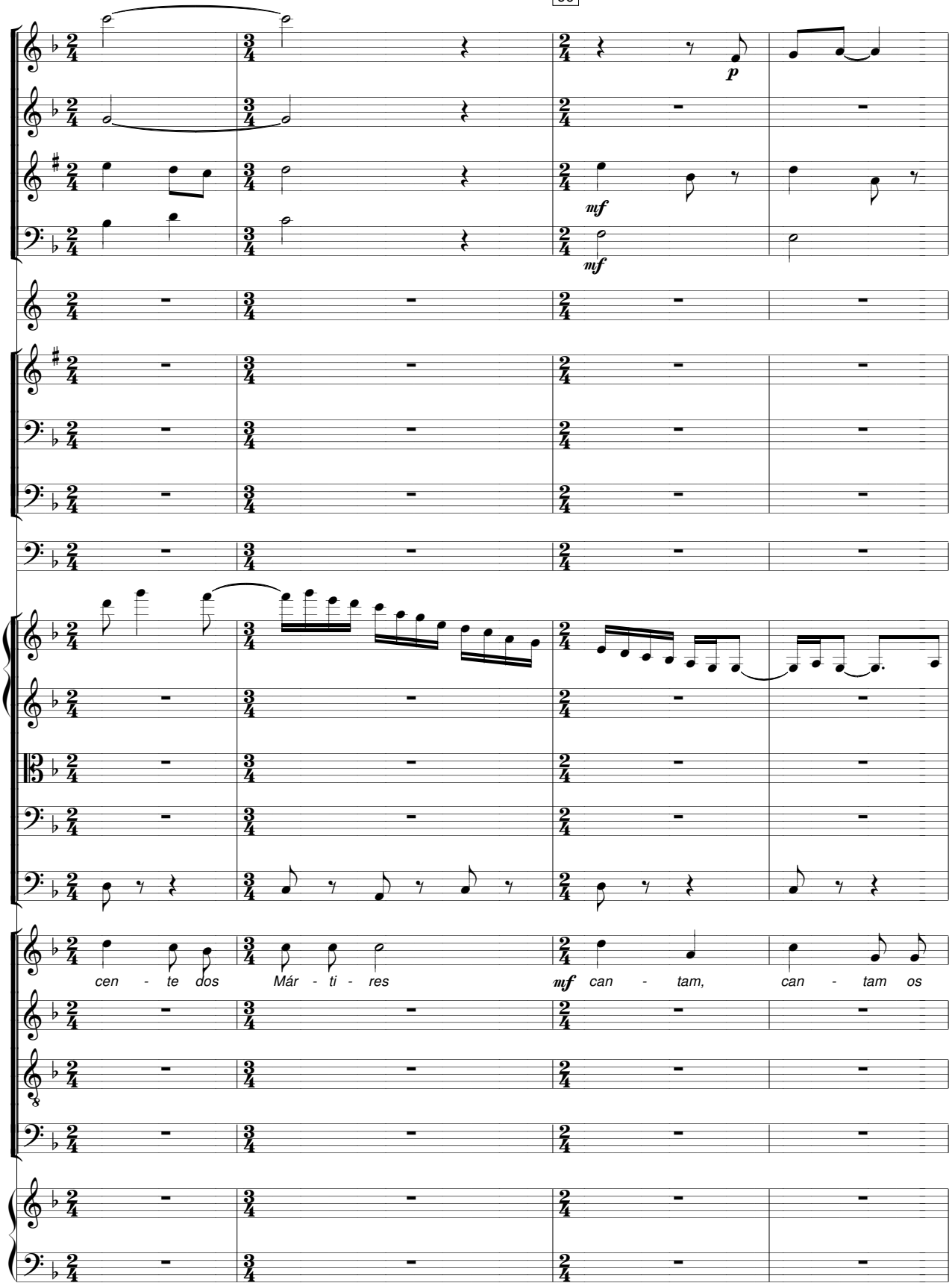
p
mf
mf
cen - te dos Már - ti - res
mf can - tam, can - tam os

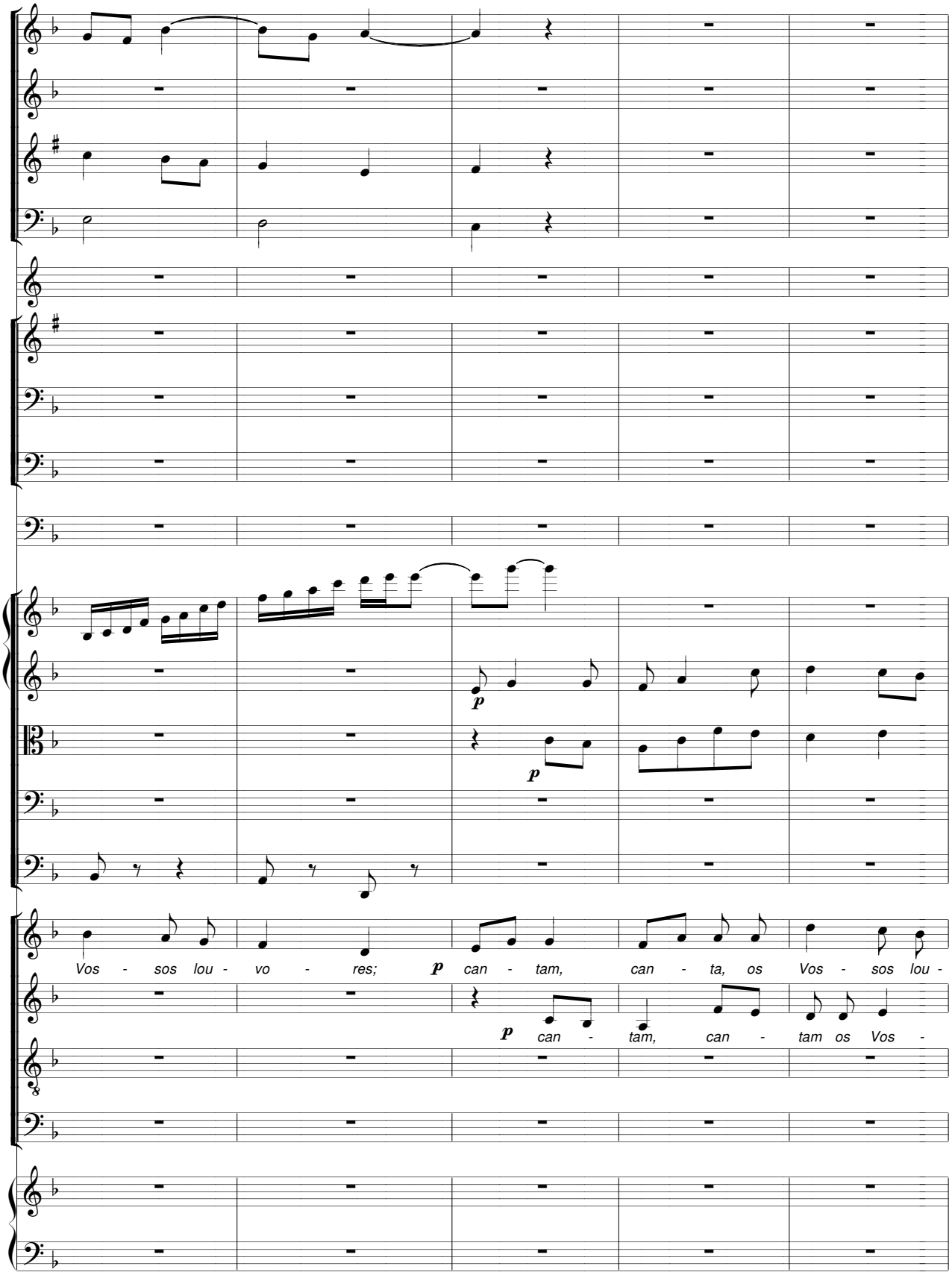
Vos - sos lou - vo - res; p can - tam, can - ta, os Vos - sos lou -
p can - tam, can - tam os Vos -

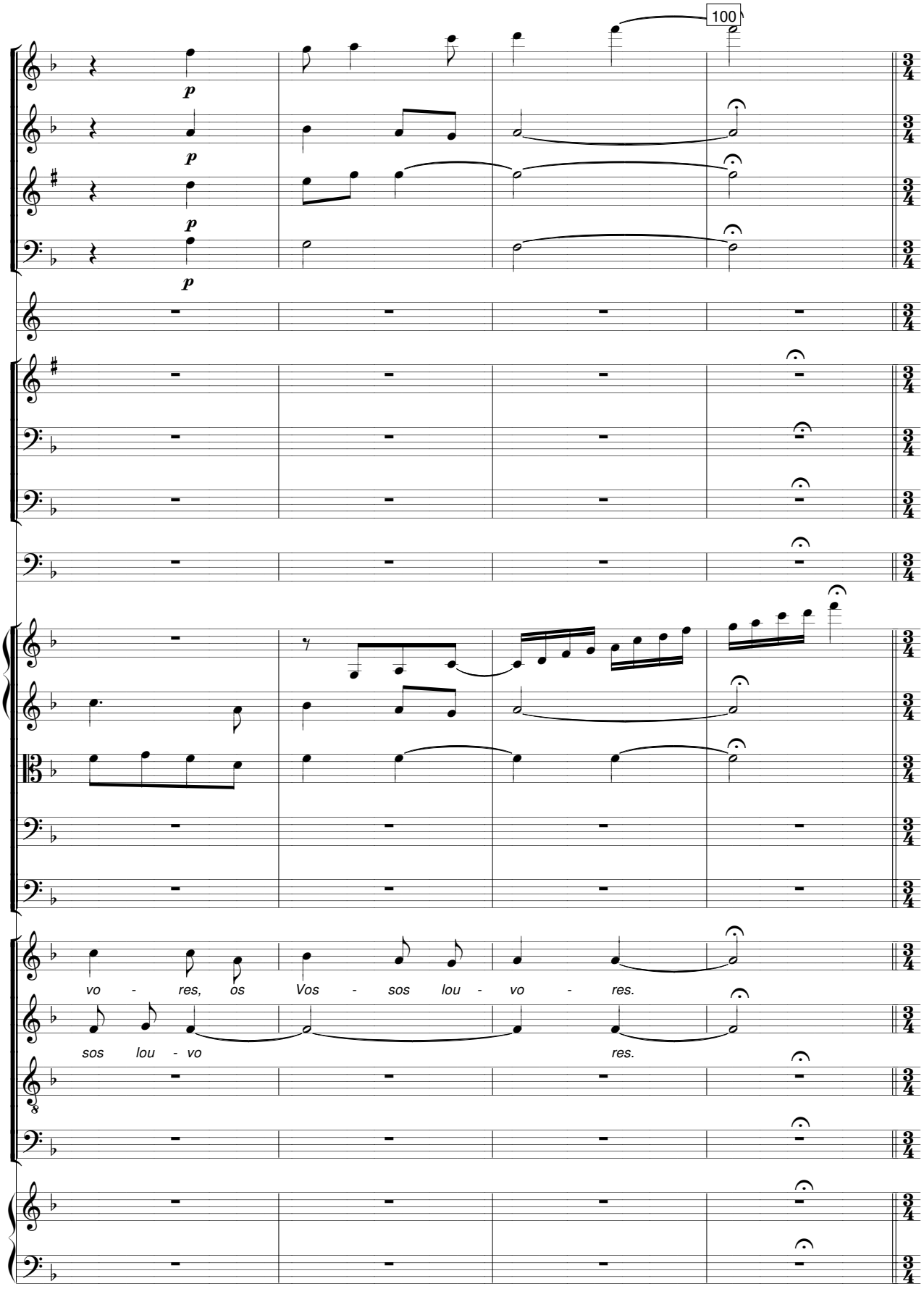
100
p
p
p
p
vo - res, os Vos - sos lou - vo - res.
sos lou - vo res.

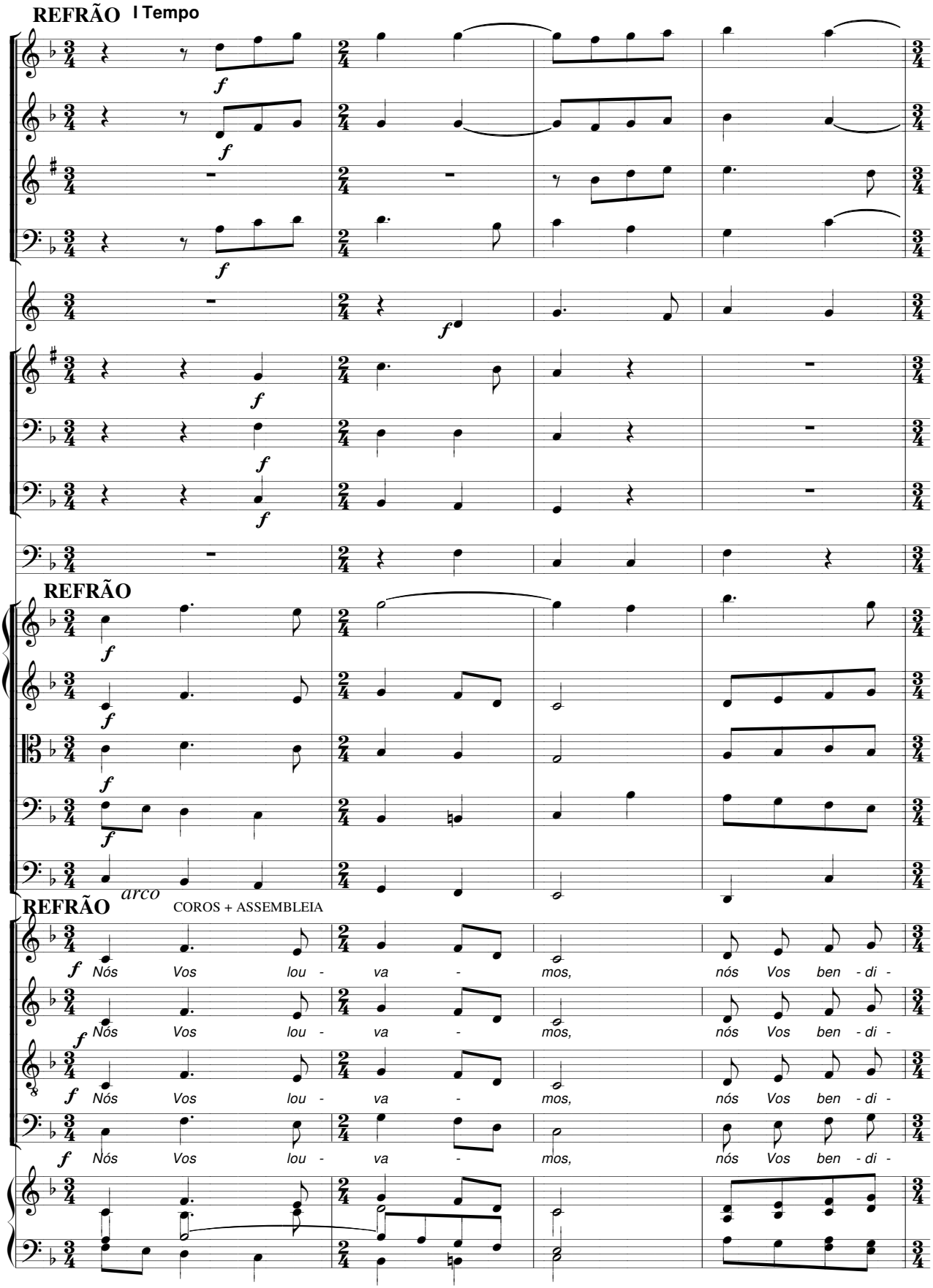
REFRÃO
I Tempo
REFRÃO
arco
REFRÃO
COROS + ASSEMBLEIA
Nós Vos lou - va - mos, nós Vos ben - di -

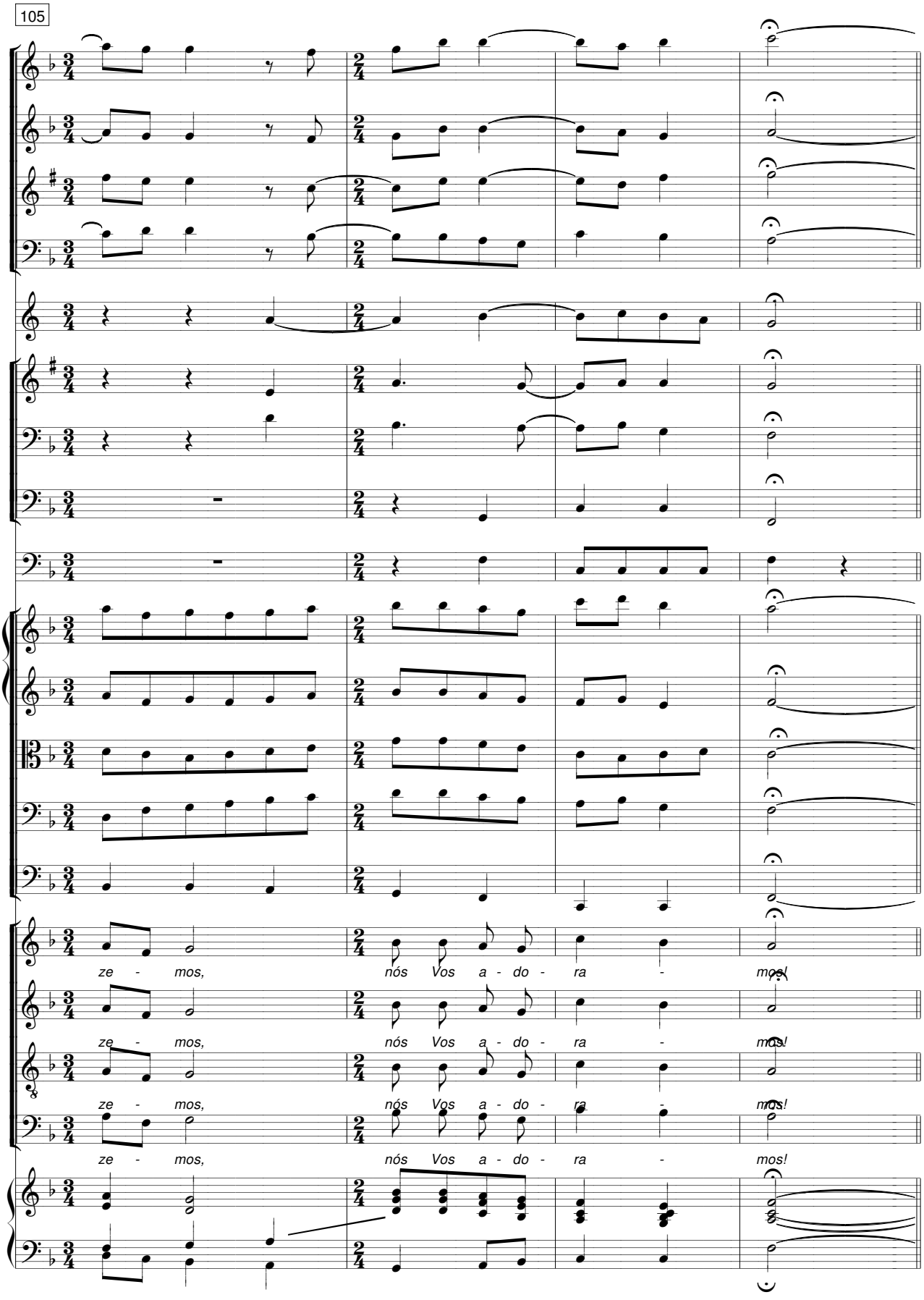
ze - mos, nós Vos a - do - ra - mos!
ze - mos, nós Vos a - do - ra - mos!
ze - mos, nós Vos a - do - ra - mos!
ze - mos, nós Vos a - do - ra - mos!

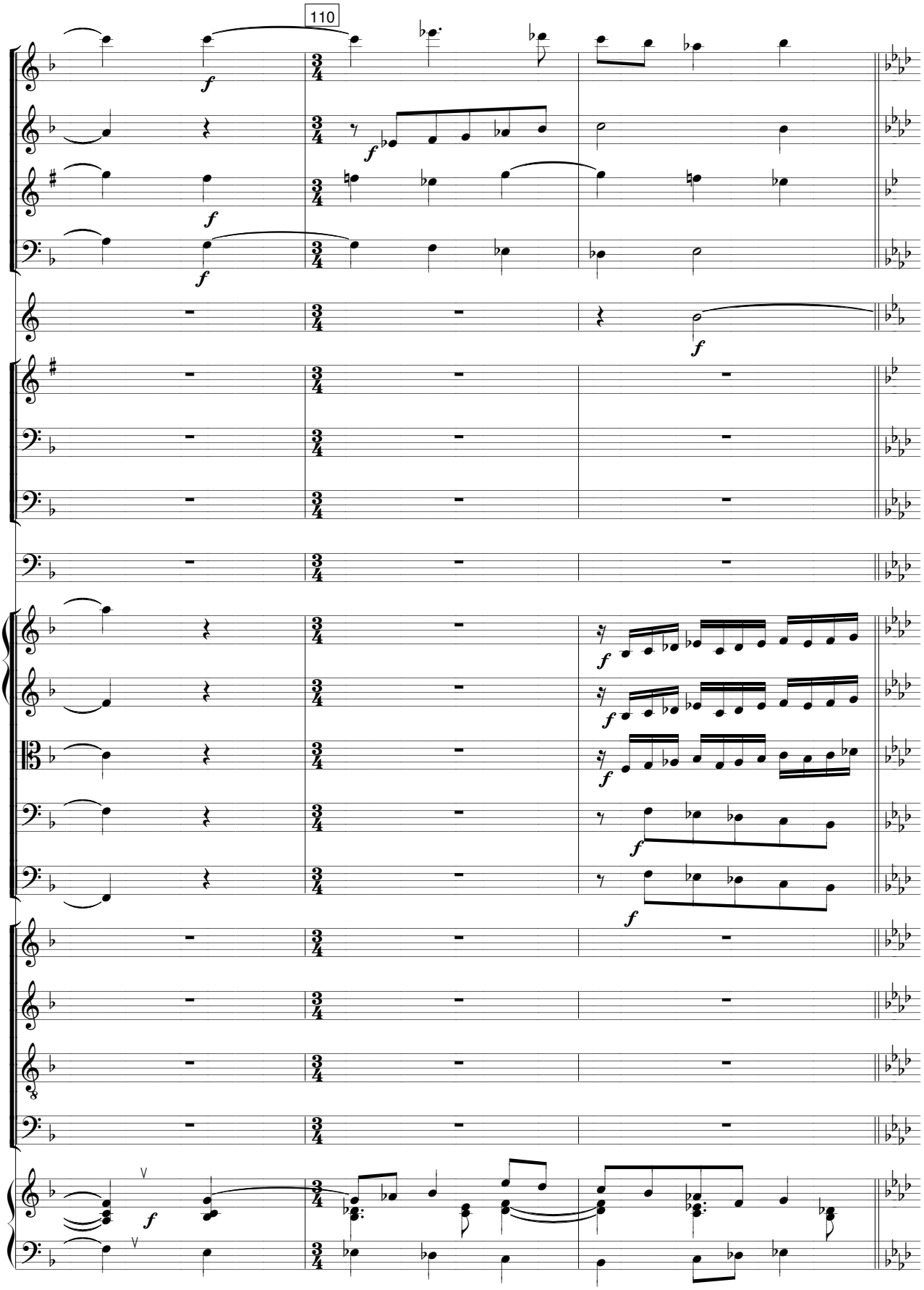
110

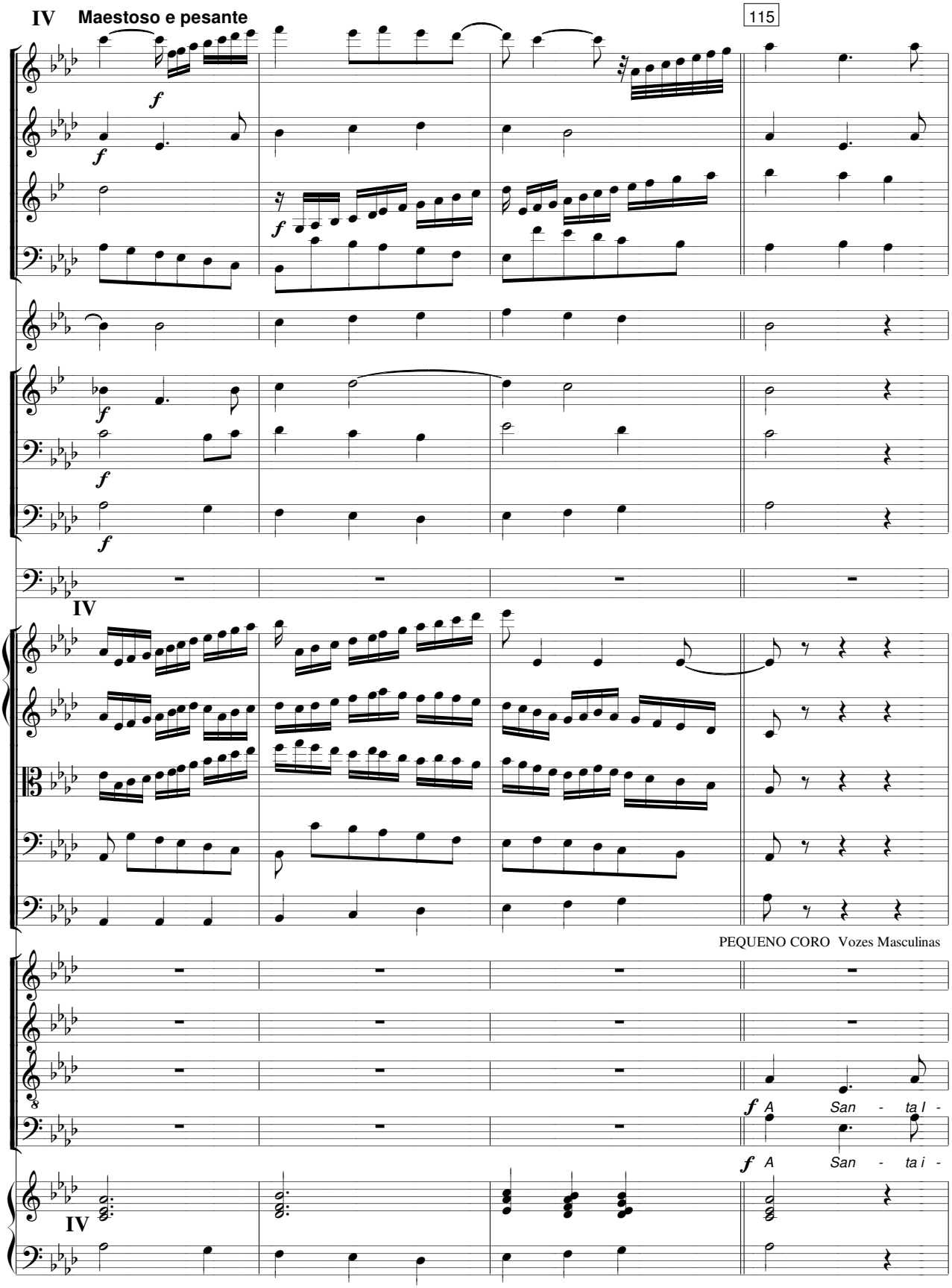
IV
Maestoso e pesante
f
IV
PEQUENO CORO Vozes Masculinas
f A San - ta i -
f A San - ta i -
IV

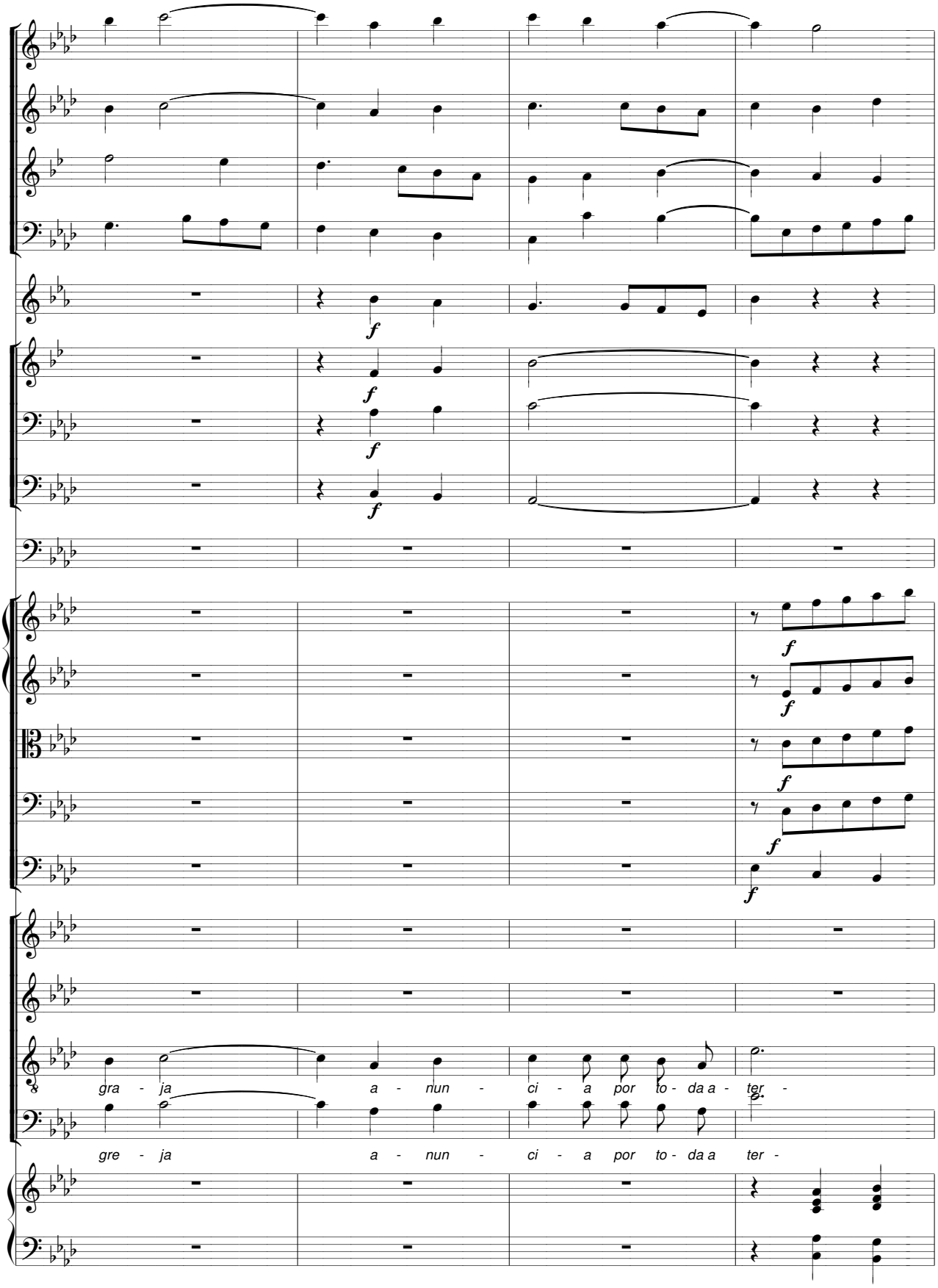
f
f
f
f
f
f
f
f
f
gra - ja a - nun - ci - a por to - da a - ter -
gre - ja a - nun - ci - a por to - da a ter -

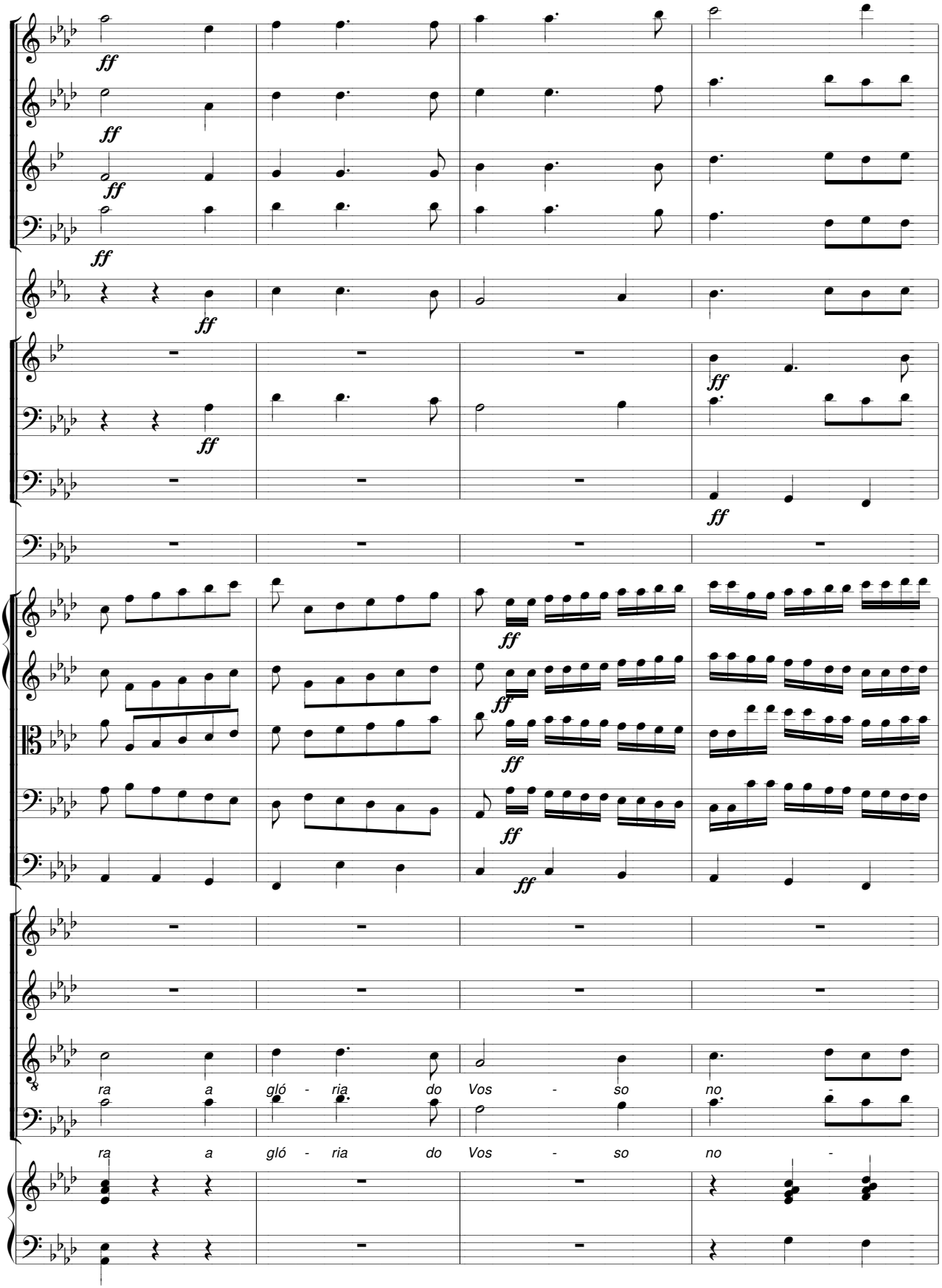
ff
ra a gló - ria do Vos - so no -
ra a gló - ria do Vos - so no -

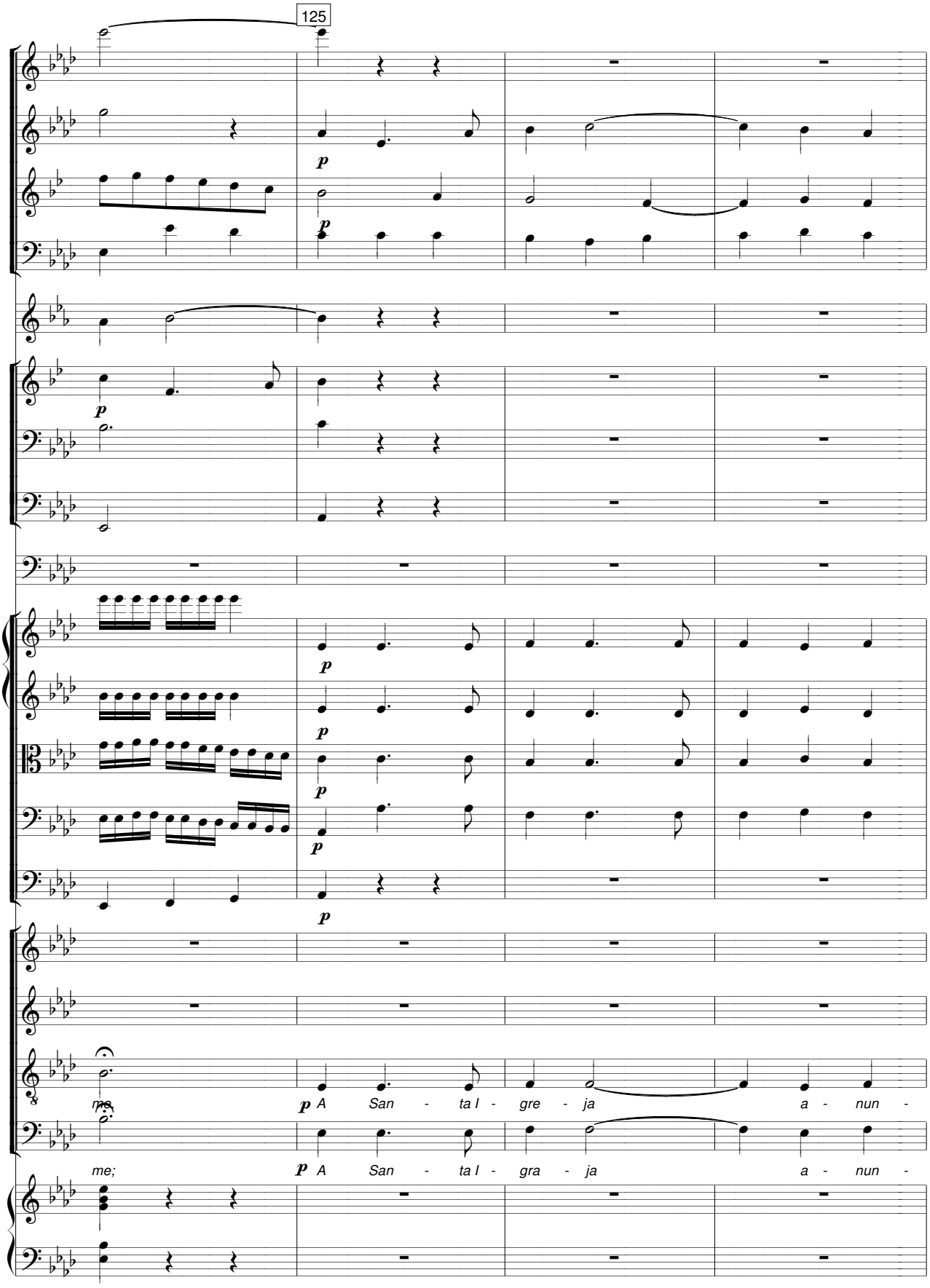
125
me, A San - ta I - gre - ja a - nun -
me; A San - ta I - gra - ja a - nun -

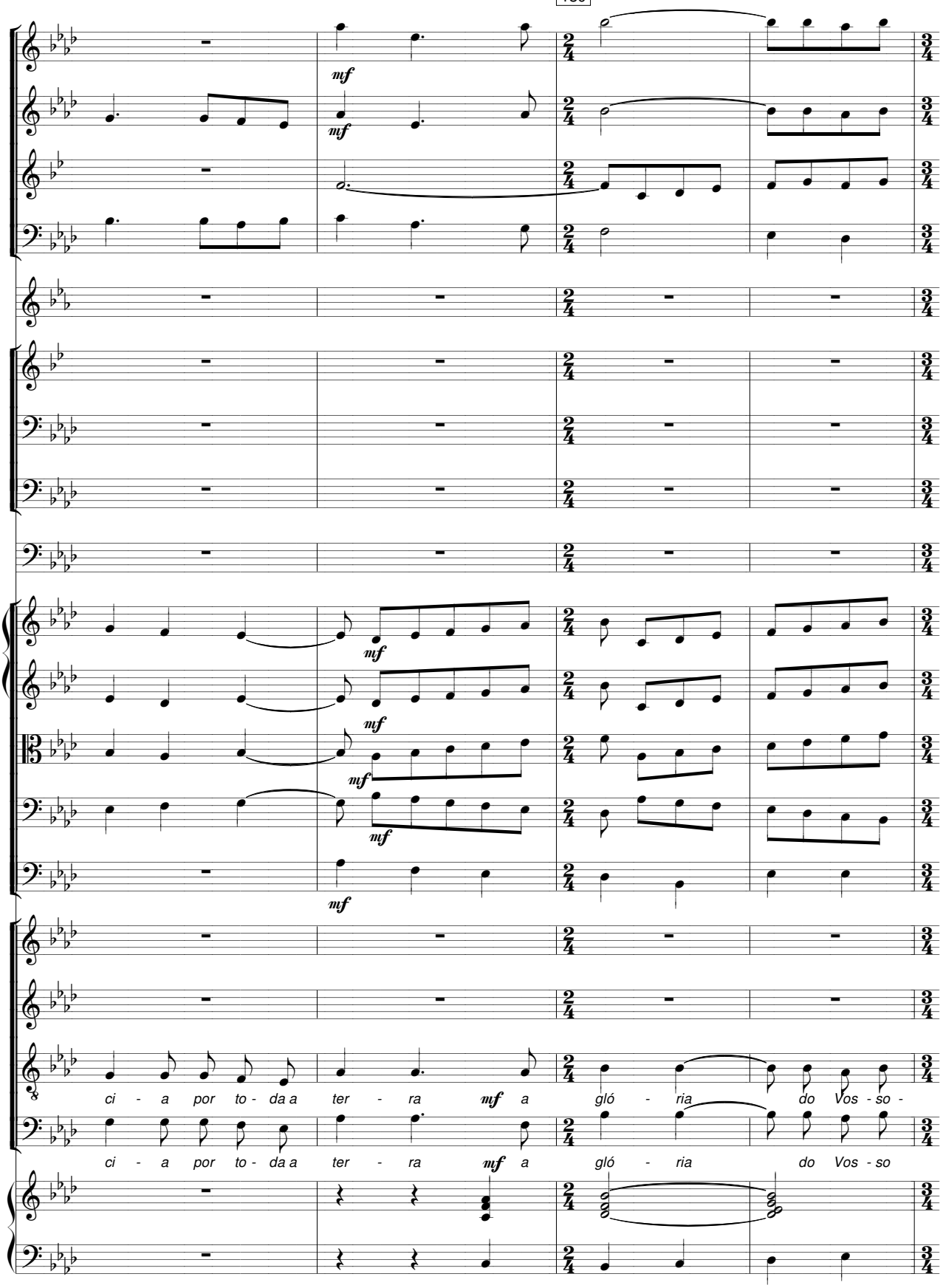
mf
mf
mf
mf
mf
mf
mf
ci - a por to - da a ter - ra mf a gló - ria do Vos - so -
ci - a por to - da a ter - ra mf a gló - ria do Vos - so

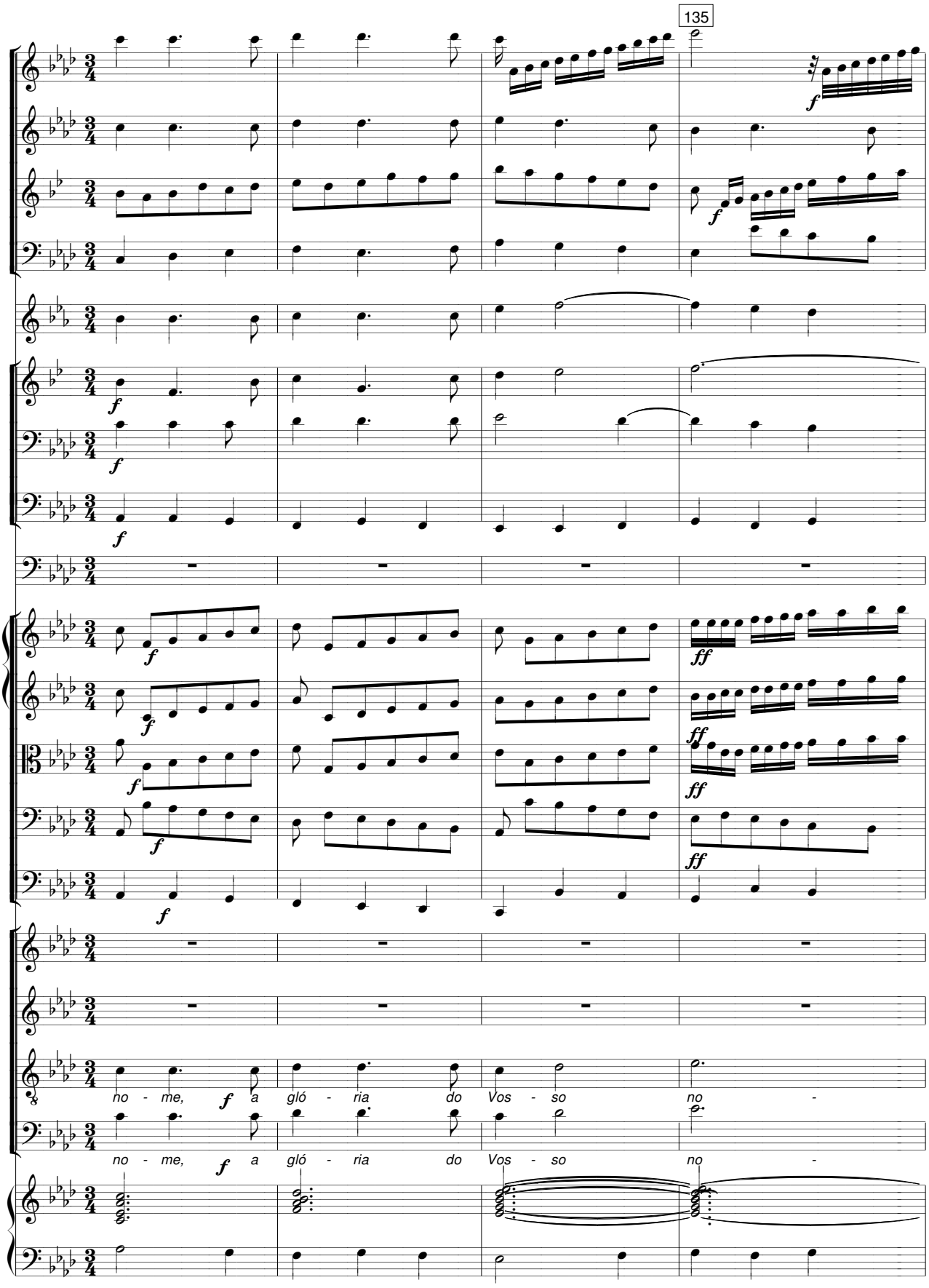
135
f
ff
no - me, a gló - ria do Vos - so no -

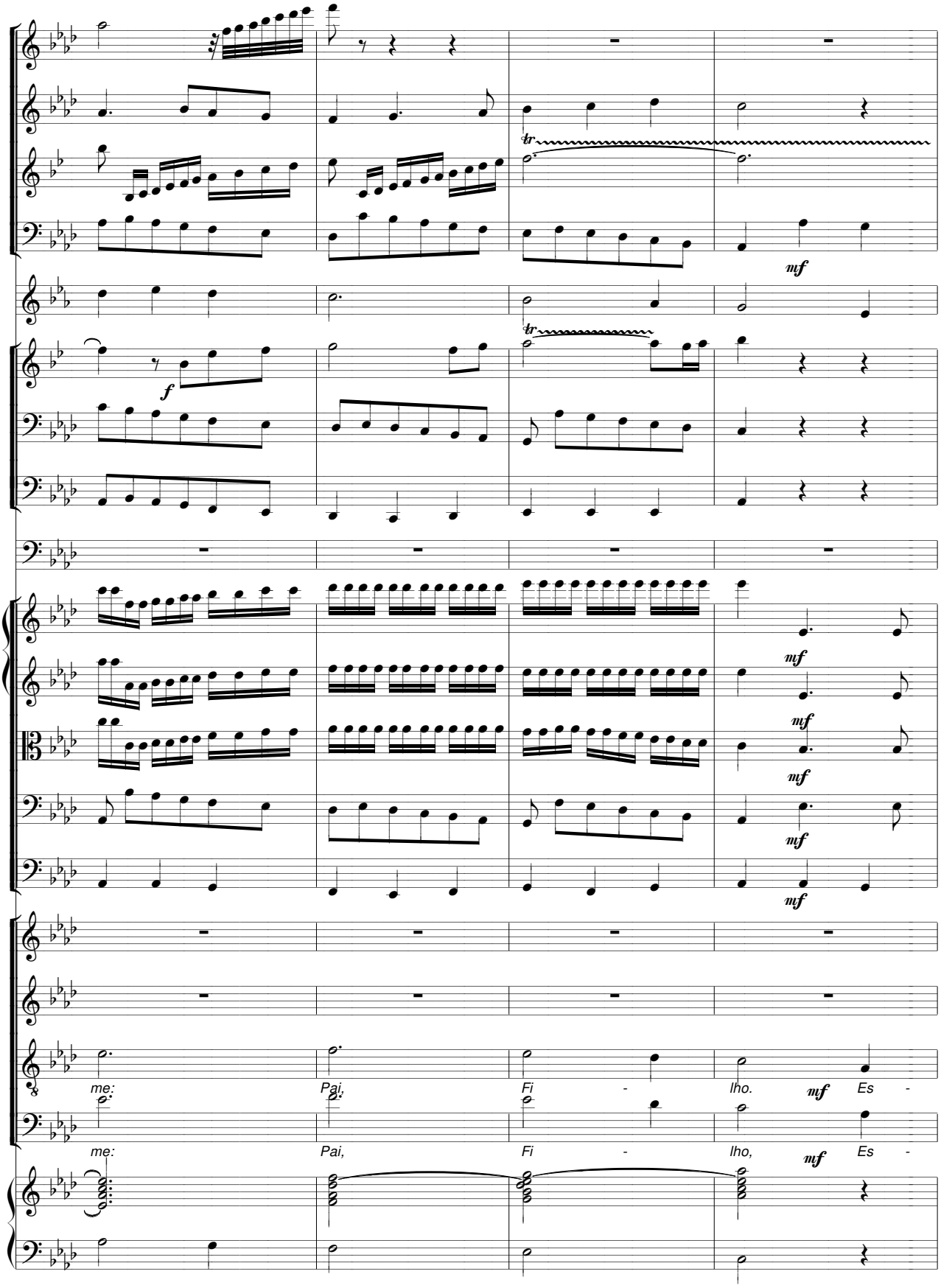
tr
mf
f
mf
mf
mf
mf
mf
me:
Pai,
Fi
-
lho.
mf
Es
-
me:
Pai,
Fi
-
lho,
mf
Es
-

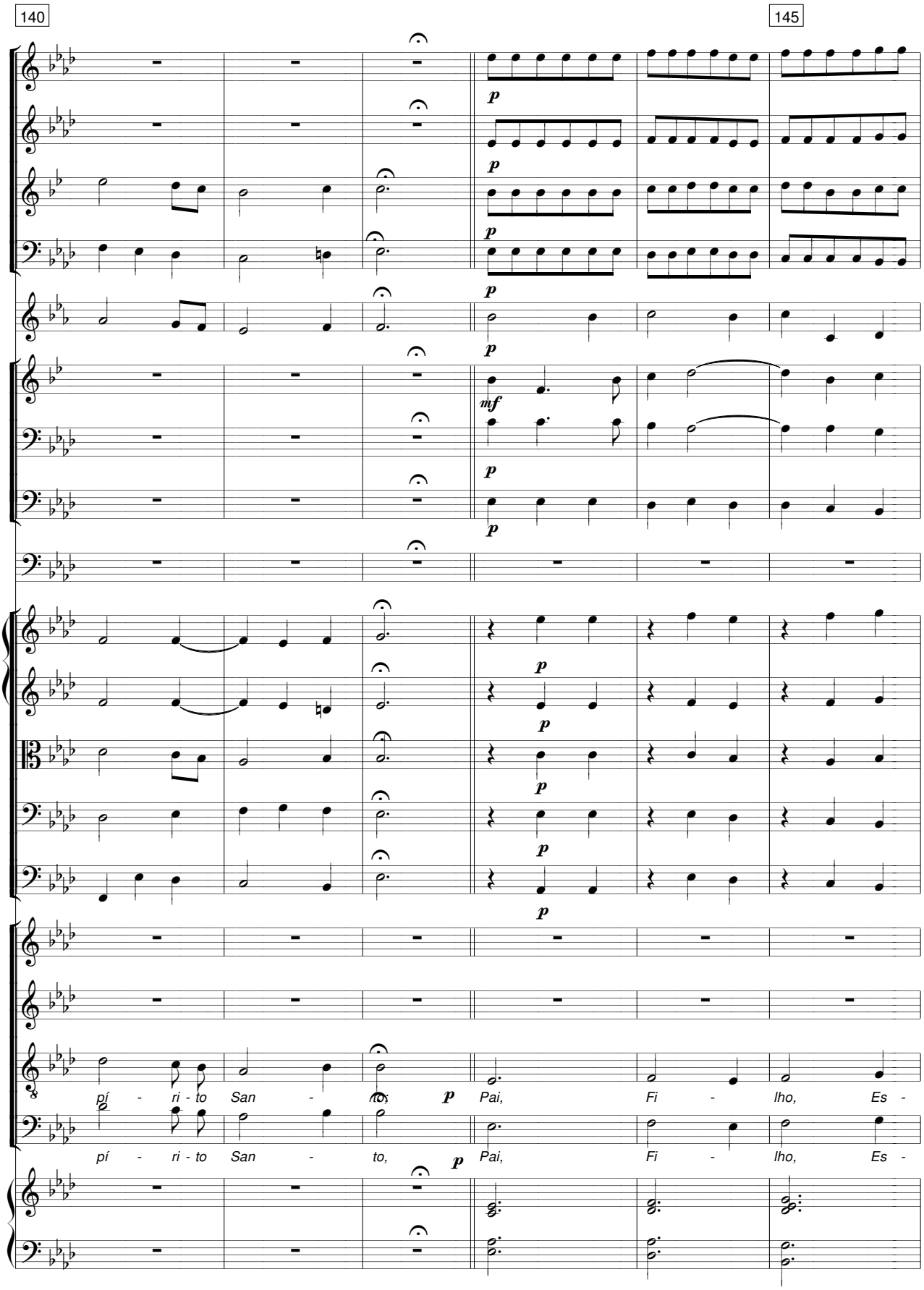
140
145
p
mf
pí - ri - to San - to,
Pai, Fi - lho, Es -

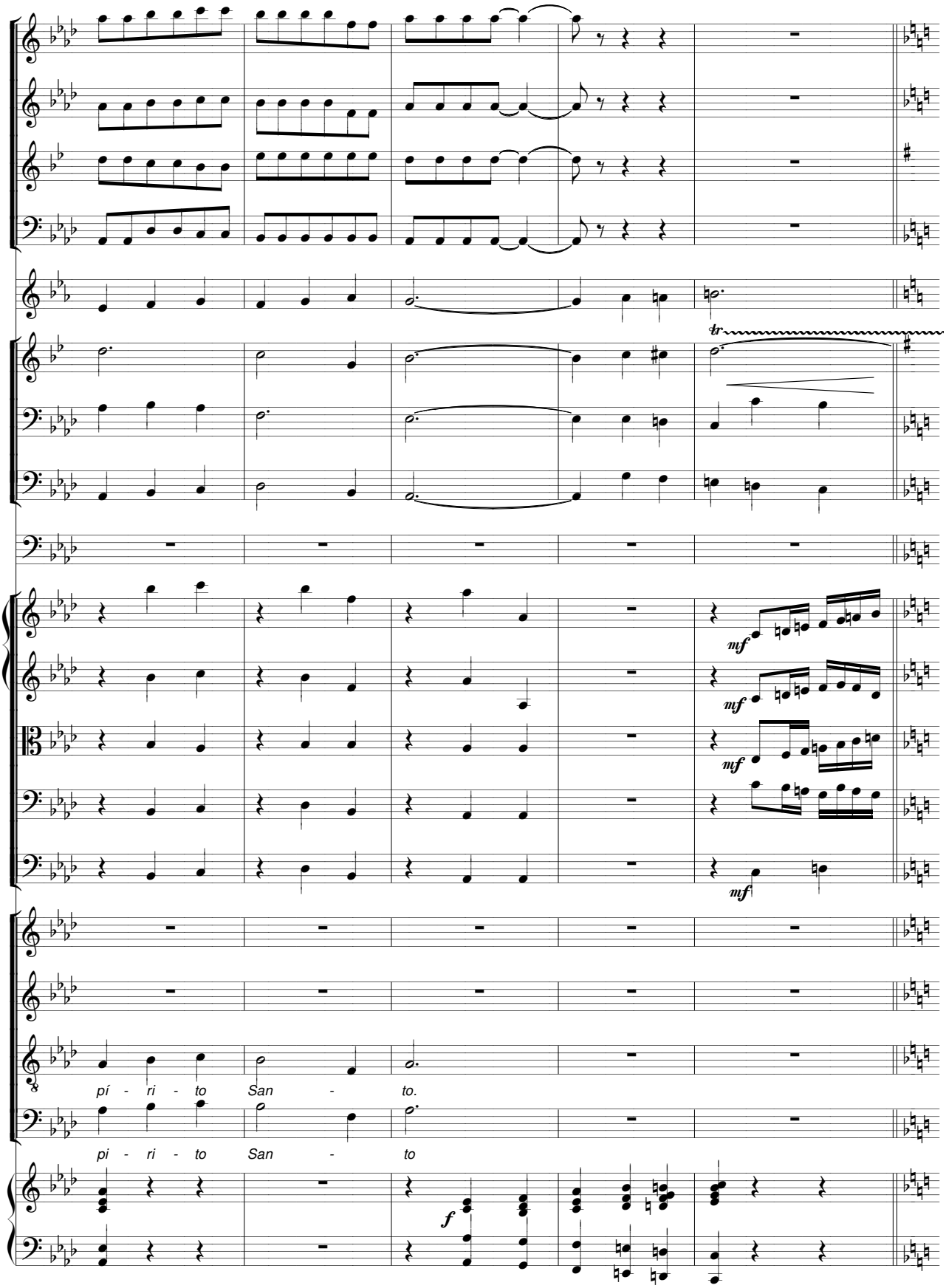
tr
mf
mf
mf
mf
pí - ri - to San - to.
pi - ri - to San - to
f

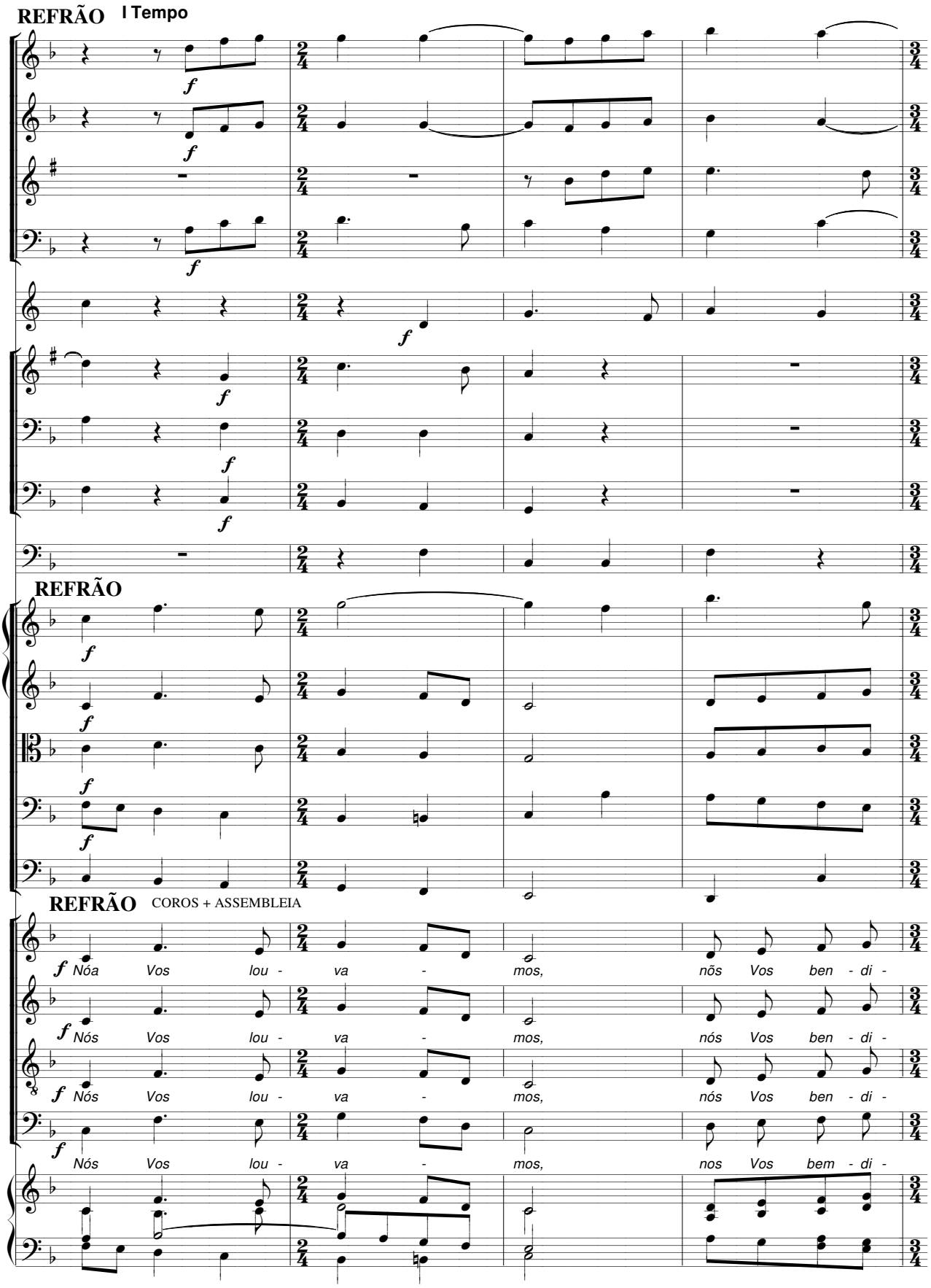
REFRÃO
I Tempo
REFRÃO
REFRÃO
COROS + ASSEMBLEIA
Nóa Vos lou - va - mos, nõs Vos ben - di -
Nós Vos lou - va - mos, nós Vos ben - di -
Nós Vos lou - va - mos, nós Vos ben - di -
Nós Vos lou - va - mos, nos Vos bem - di -

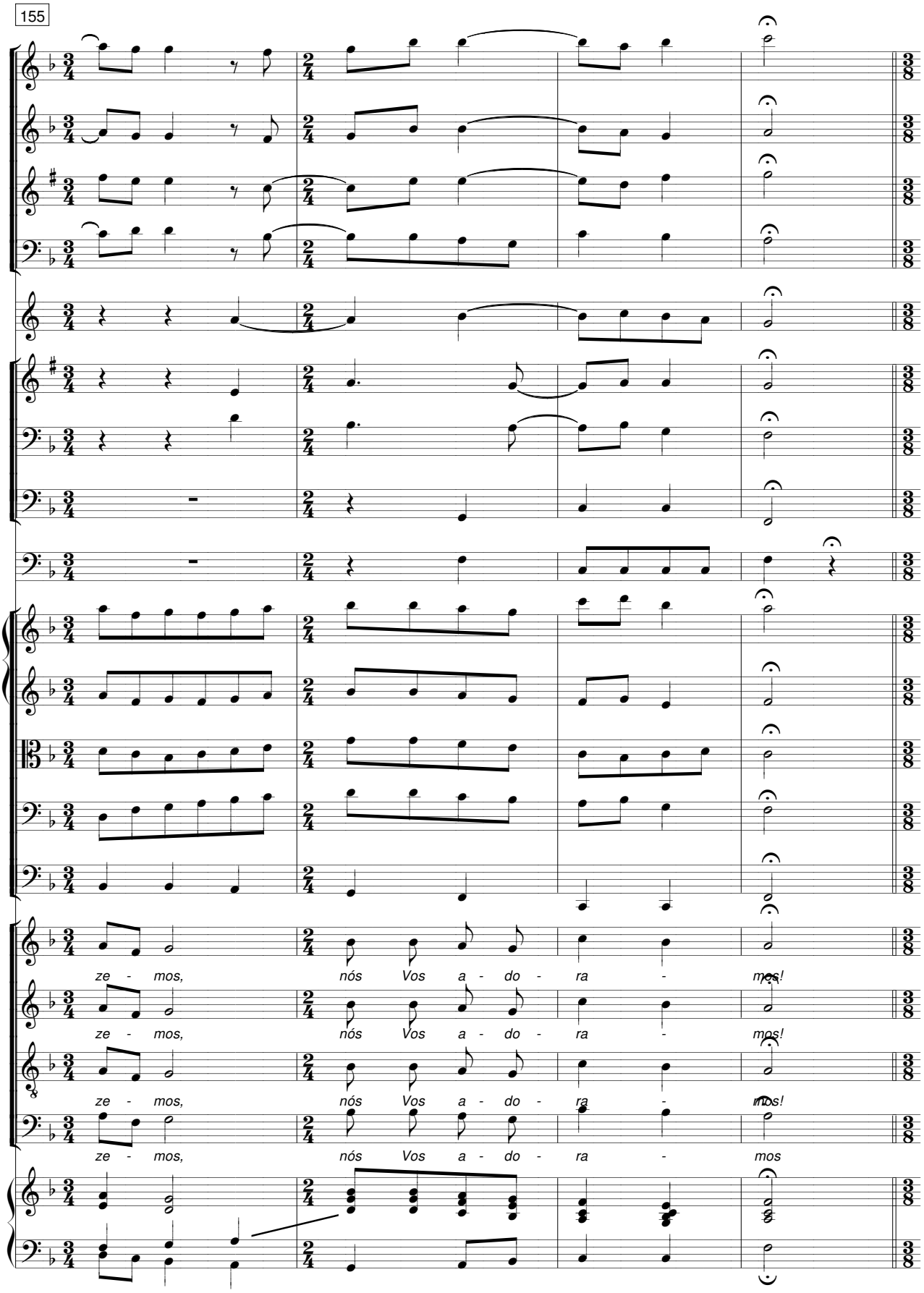
ze - mos, nós Vos a - do - ra - mos!
ze - mos, nós Vos a - do - ra - mos!
ze - mos, nós Vos a - do - ra - mos!
ze - mos, nós Vos a - do - ra - mos

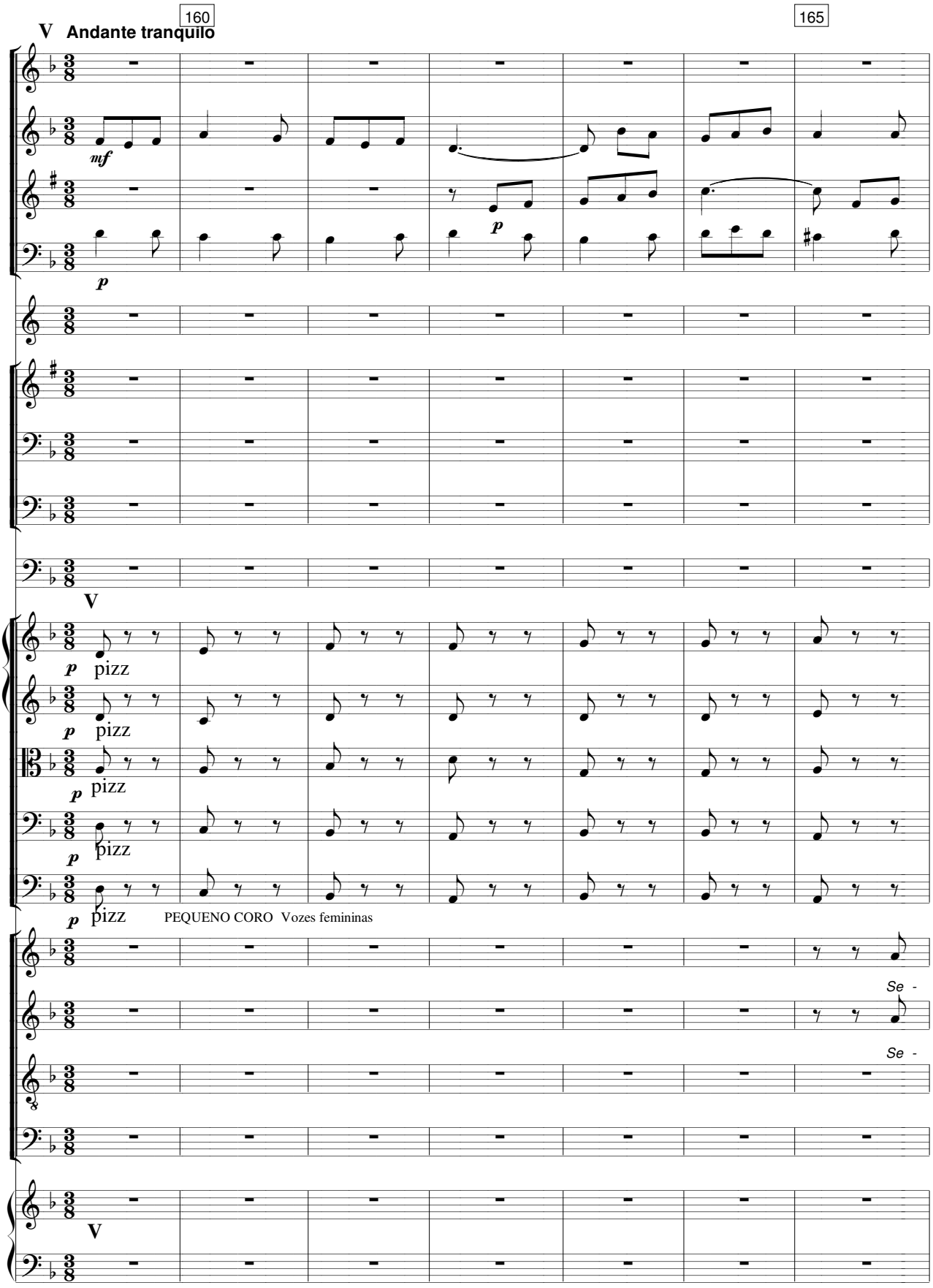
V Andante tranquilo
160
165
mf
p
V
p pizz
PEQUENO CORO Vozes femininas
Se -
Se -
V

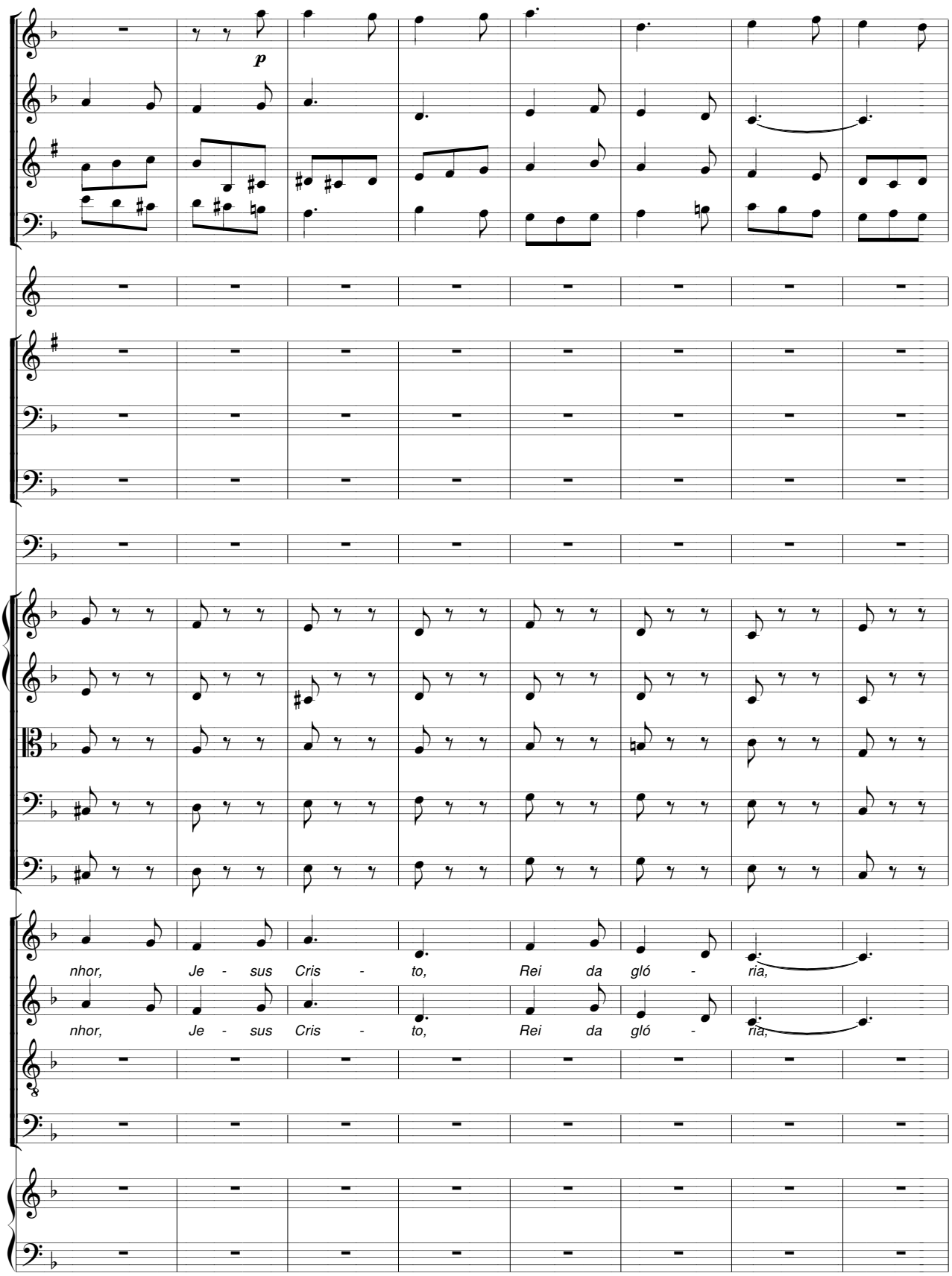
p
nhor, Je - sus Cris - to, Rei da gló - ria,
nhor, Je - sus Cris - to, Rei da gló - ria,

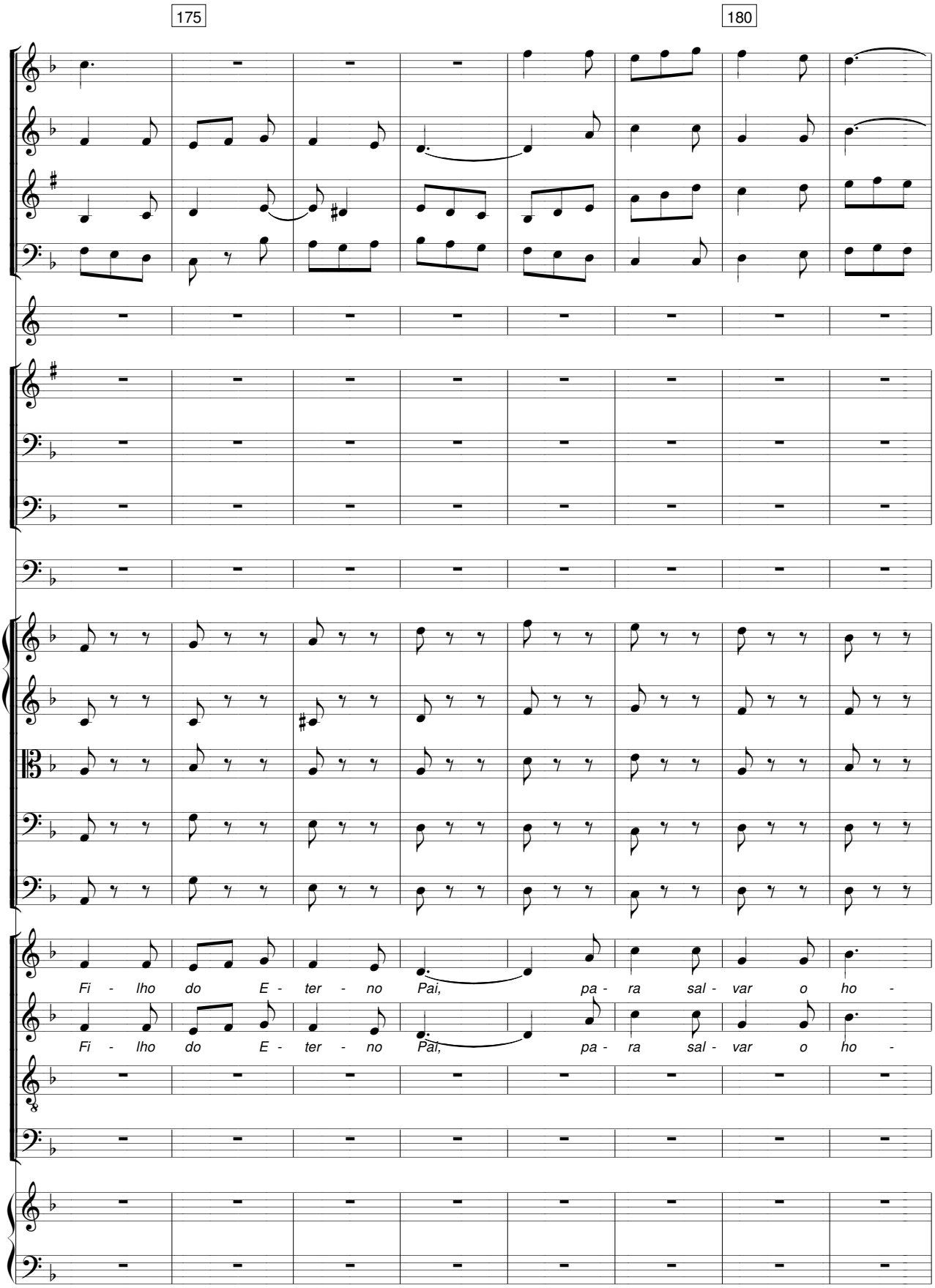
175
180
Fi - lho do E - ter - no Pai, pa - ra sal - var o ho -
Fi - lho do E - ter - no Pai, pa - ra sal - var o ho -

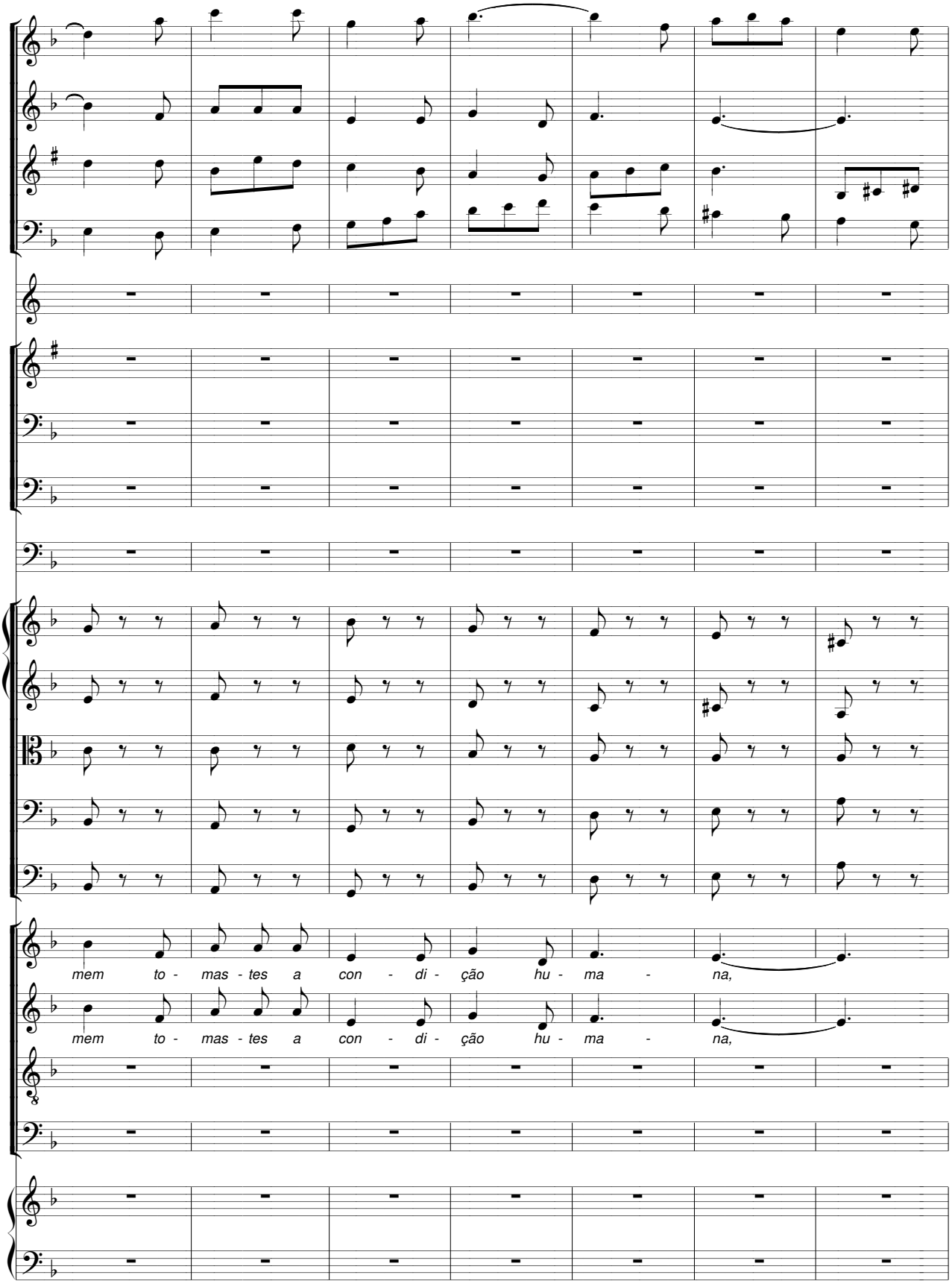
mem to - mas - tes a con - di - ção hu - ma - na,
mem to - mas - tes a con - di - ção hu - ma - na,

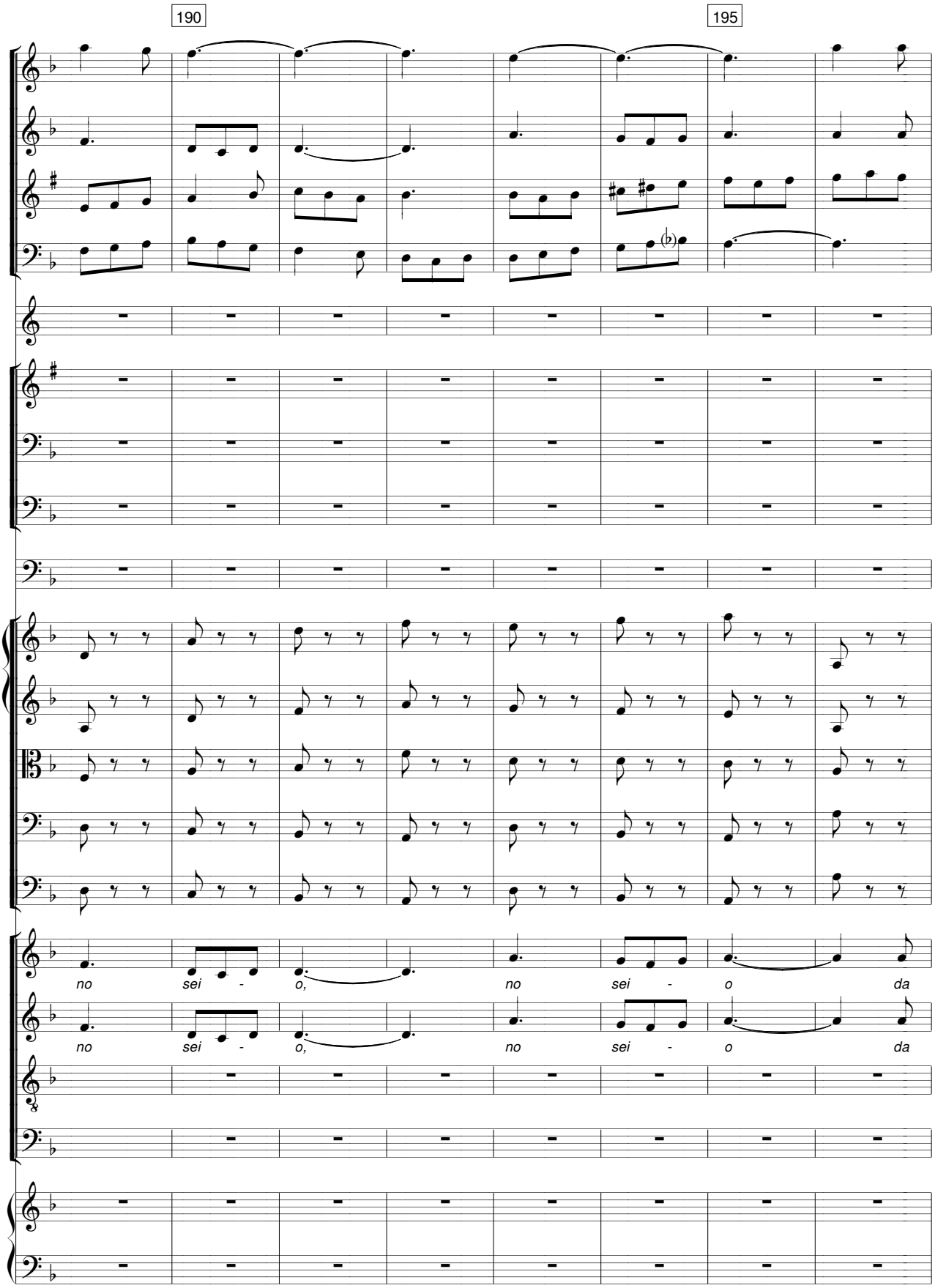
190
195
no sei - o, no sei - o da
no sei - o, no sei - o da

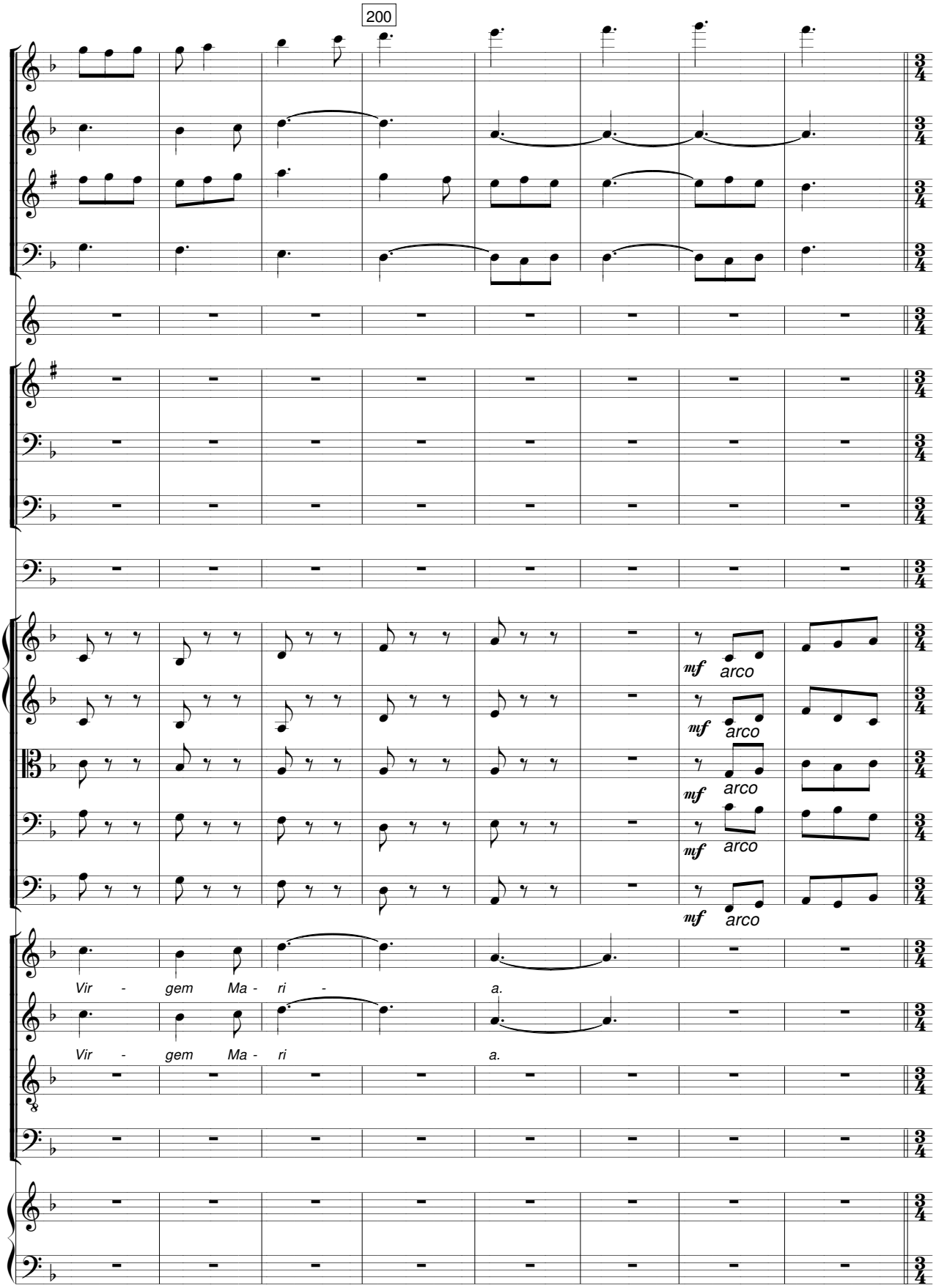
200
mf arco
mf arco
mf arco
mf arco
mf arco
Vir - gem Ma - ri - a.
Vir - gem Ma - ri a.

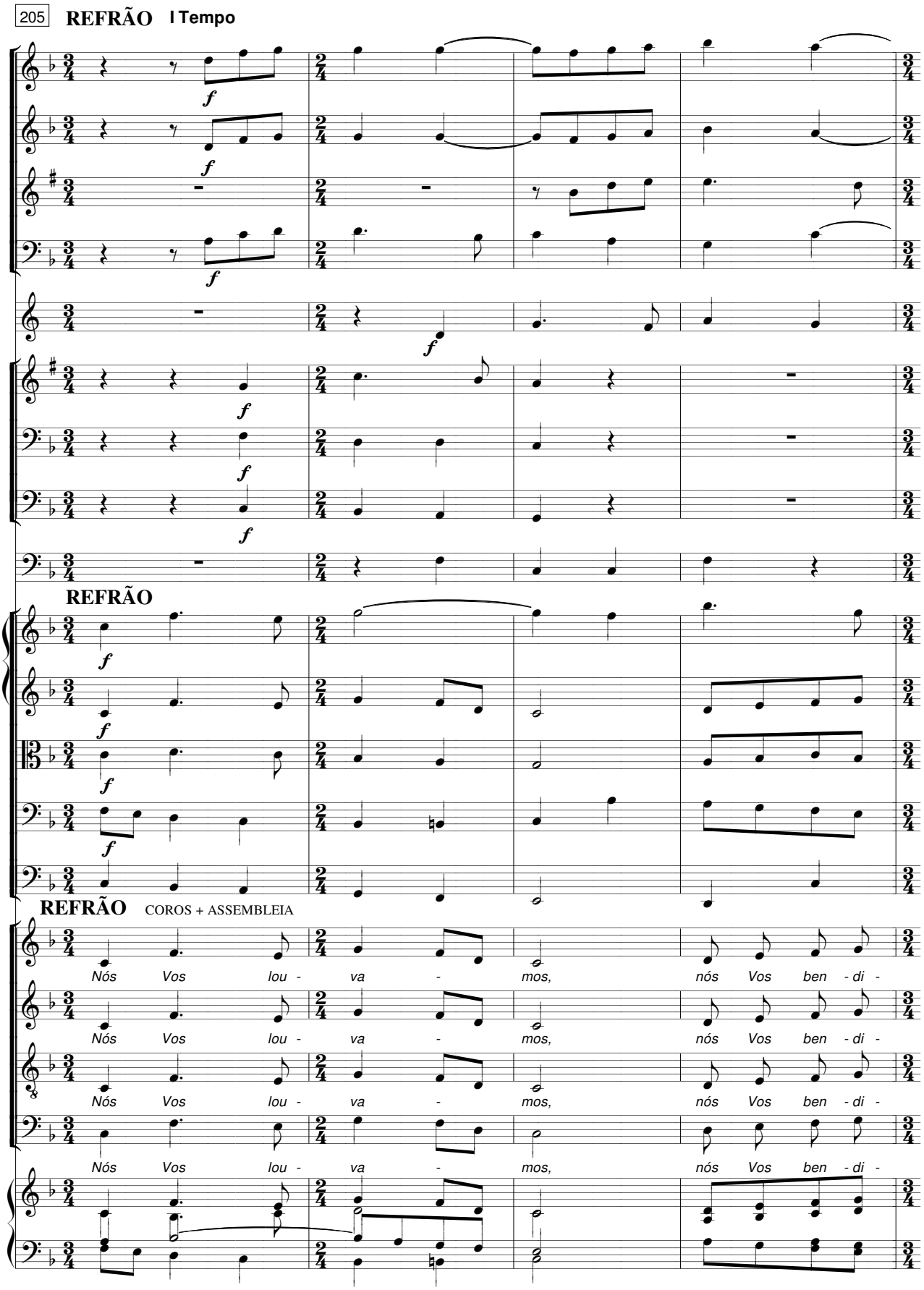
205
REFRÃO
I Tempo
REFRÃO
REFRÃO
COROS + ASSEMBLEIA
Nós Vos lou - va - mos, nós Vos ben - di -
Nós Vos lou - va - mos, nós Vos ben - di -
Nós Vos lou - va - mos, nós Vos ben - di -
Nós Vos lou - va - mos, nós Vos ben - di -

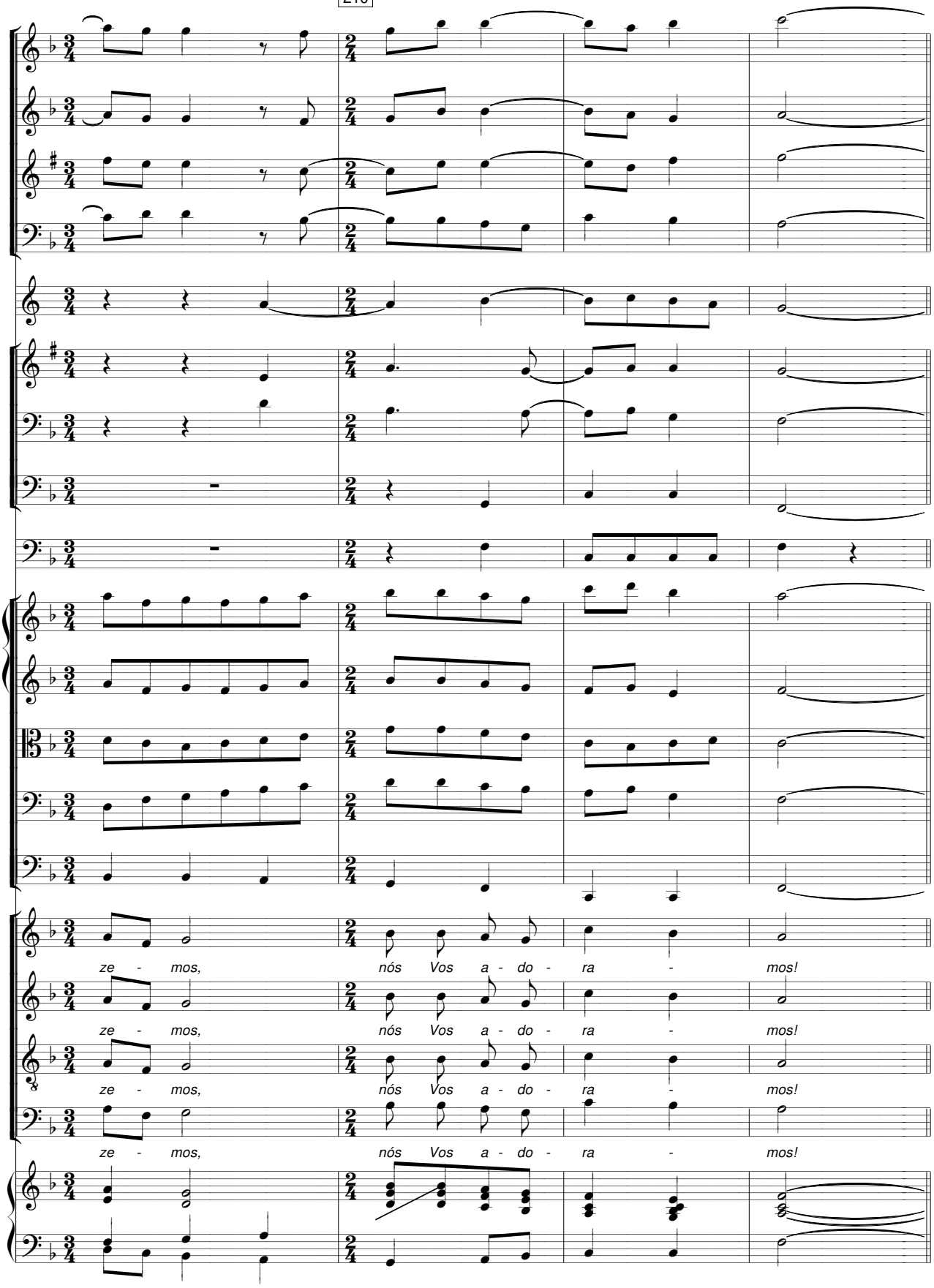
ze - mos, nós Vos a - do - ra - mos!
ze - mos, nós Vos a - do - ra - mos!
ze - mos, nós Vos a - do - ra - mos!
ze - mos, nós Vos a - do - ra - mos!

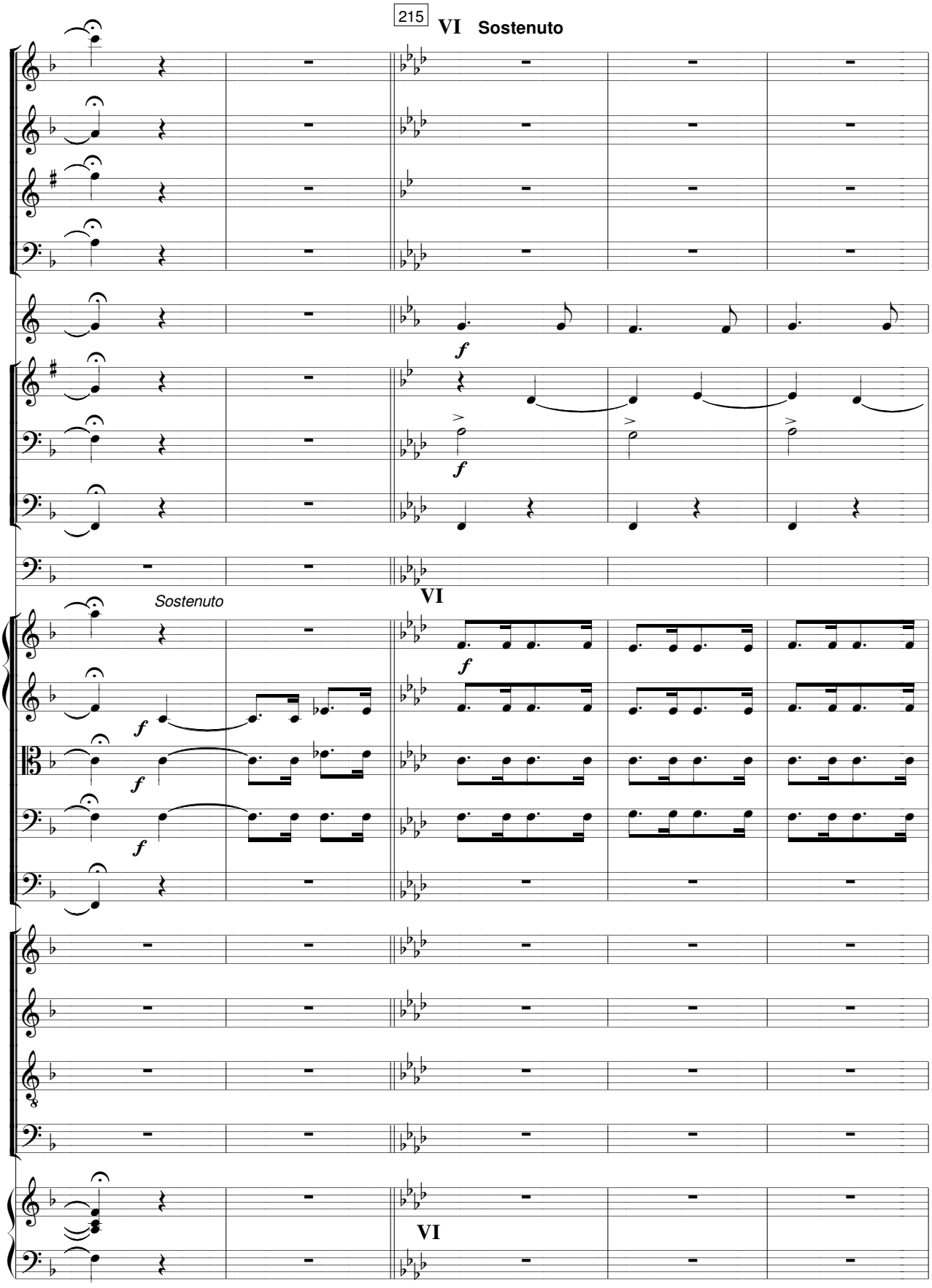
215
VI Sostenuto
f
f
Sostenuto
VI
f
f
f
f
VI

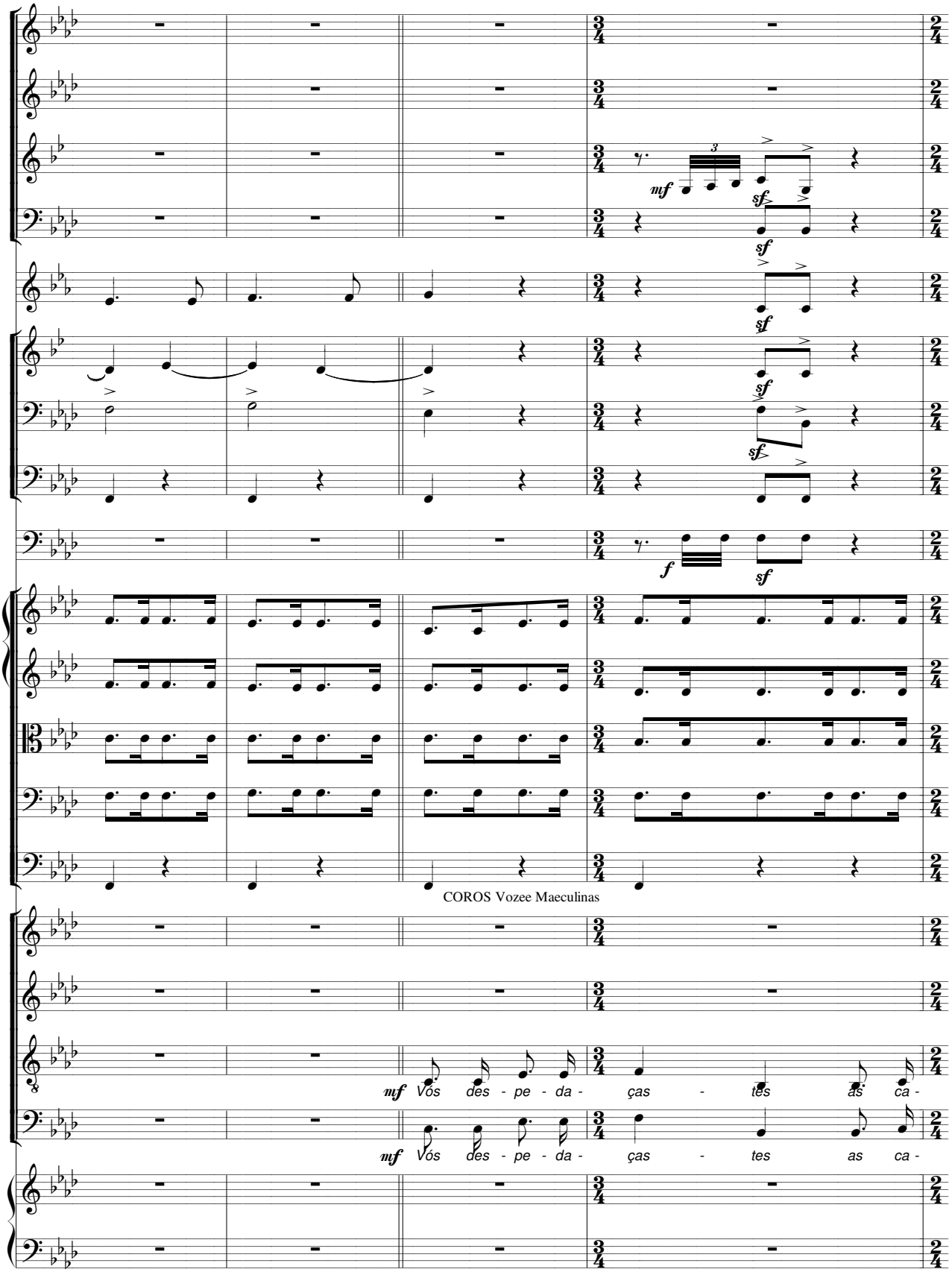
COROS Vozee Maeculinas
mf Vós des - pe - da - ças - tes as ca -
mf Vós des - pe - da - ças - tes as ca -

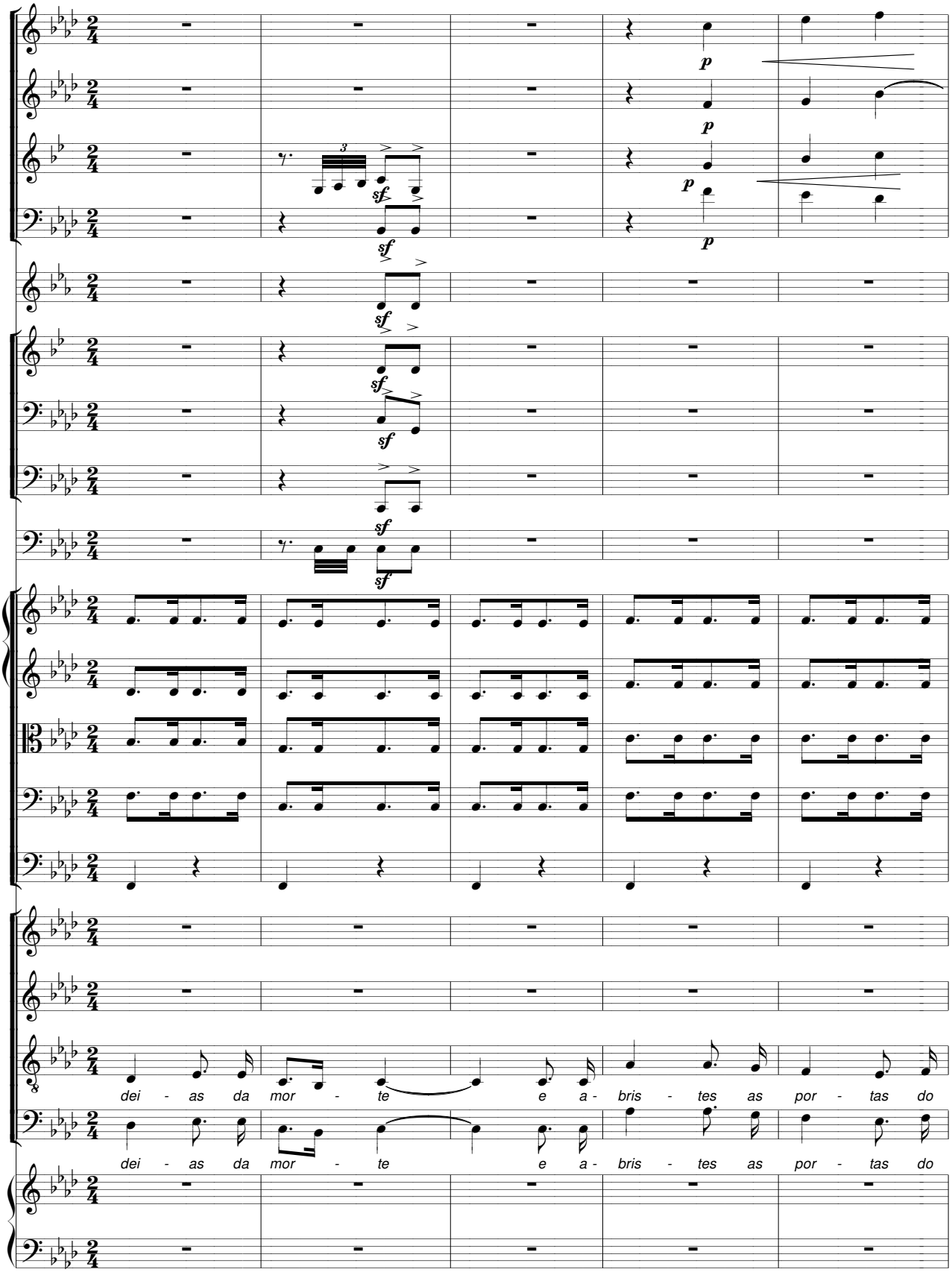
dei - as da mor - te e a - bris - tes as por - tas do
dei - as da mor - te e a - bris - tes as por - tas do

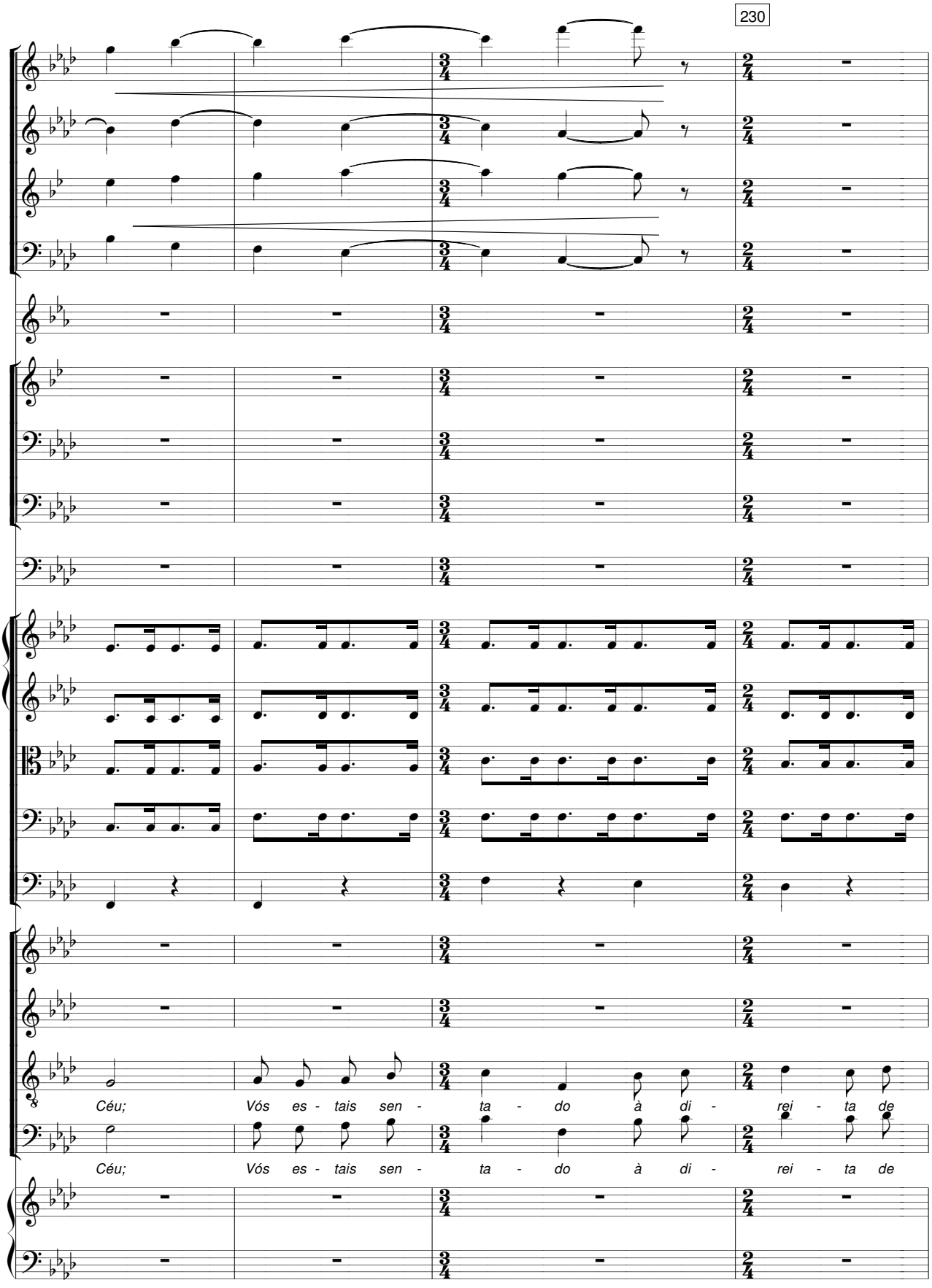
Céu; Vós es - tais sen - ta - do à di - rei - ta de
Céu; Vós es - tais sen - ta - do à di - rei - ta de

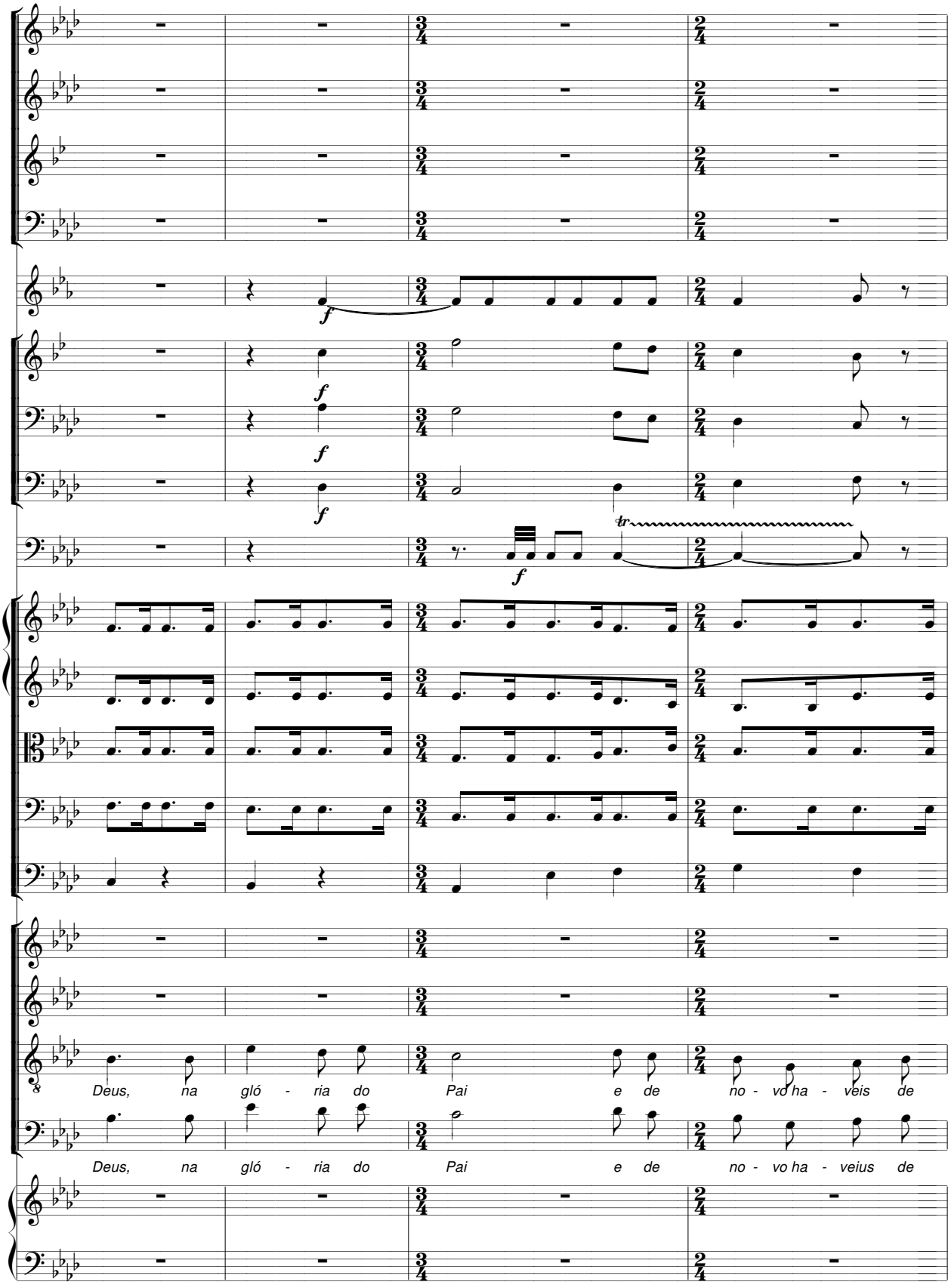
f
f
f
f
f
tr
Deus, na gló - ria do Pai e de no - vo ha - veis de
Deus, na gló - ria do Pai e de no - vo ha - veius de

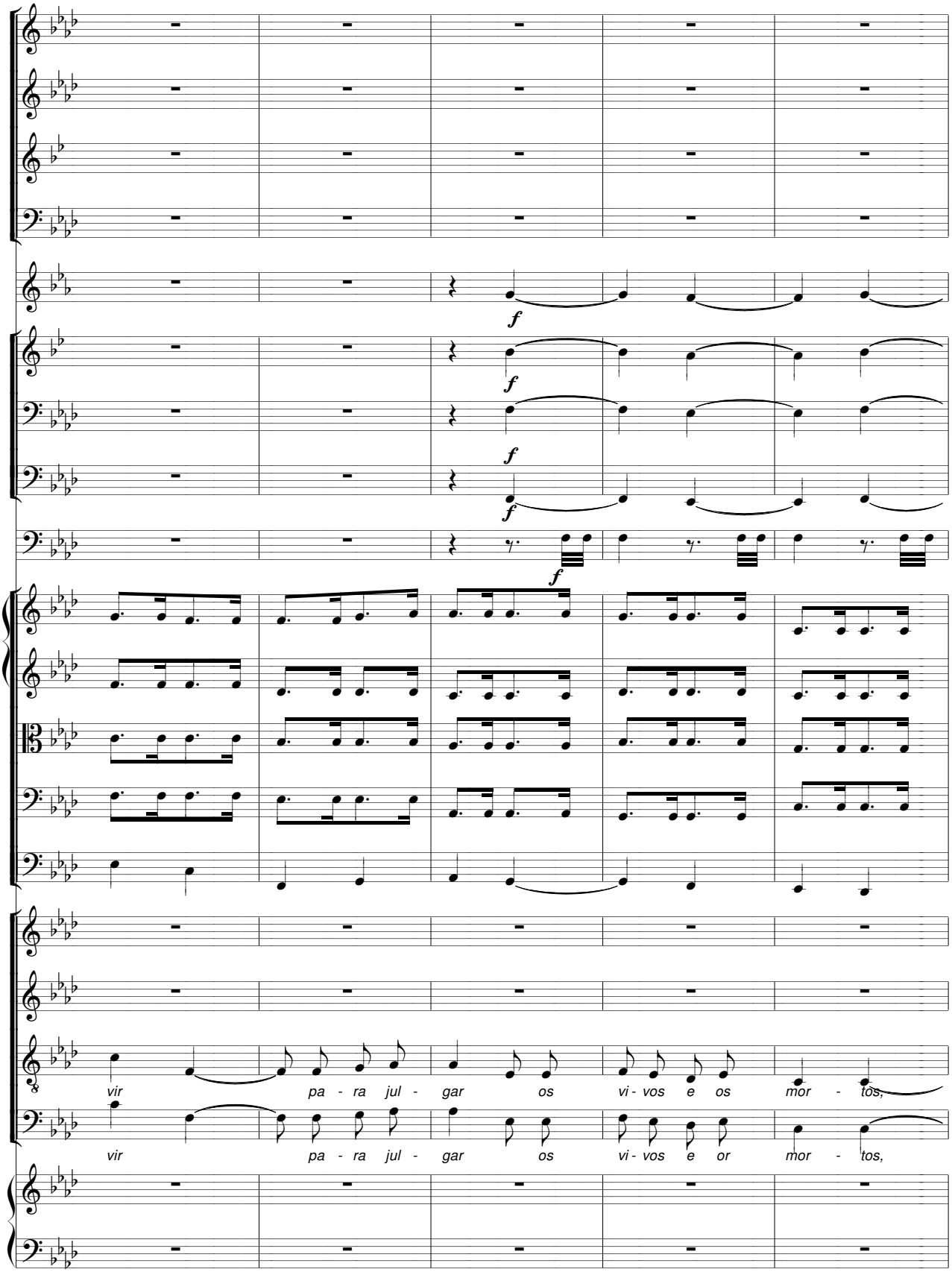
f
f
f
f
f
vir pa - ra jul - gar os vi - vos e os mor - tos,
vir pa - ra jul - gar os vi - vos e or mor - tos,

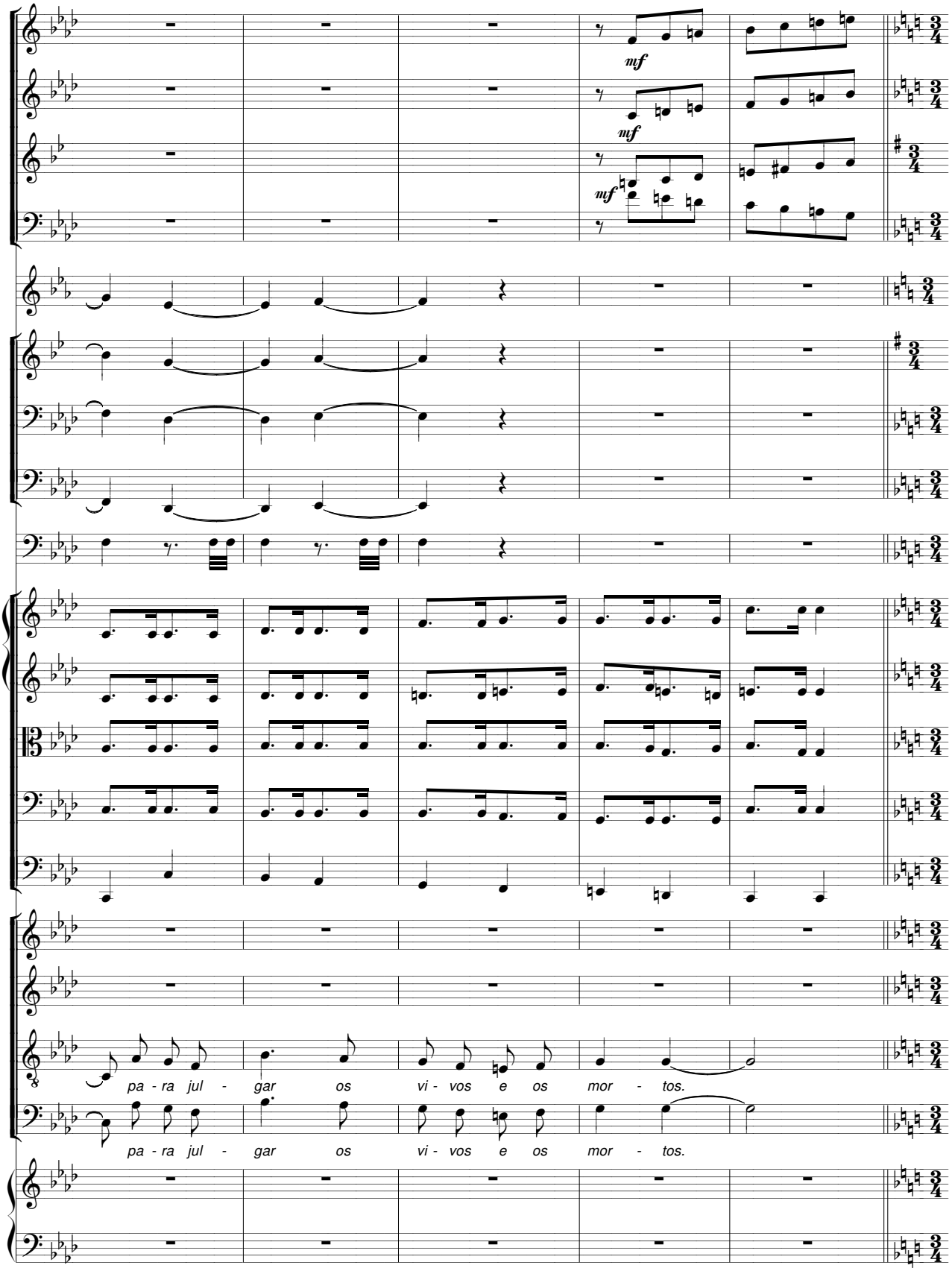
mf
mf
mf
pa - ra jul - gar os vi - vos e os mor - tos.
pa - ra jul - gar os vi - vos e os mor - tos.

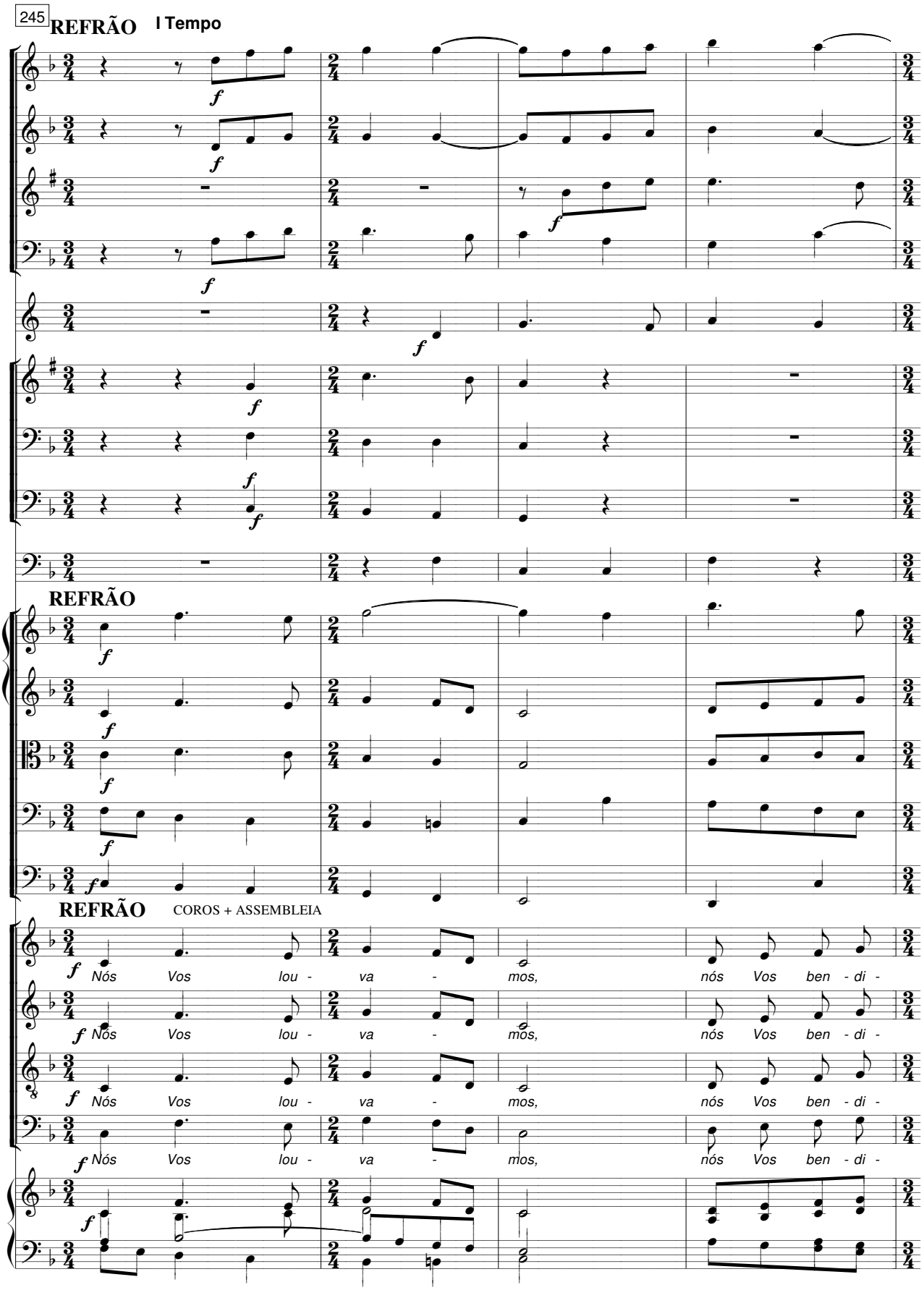
245
REFRÃO
I Tempo
REFRÃO
REFRÃO
COROS + ASSEMBLEIA
Nós Vos lou - va - mos, nós Vos ben - di -

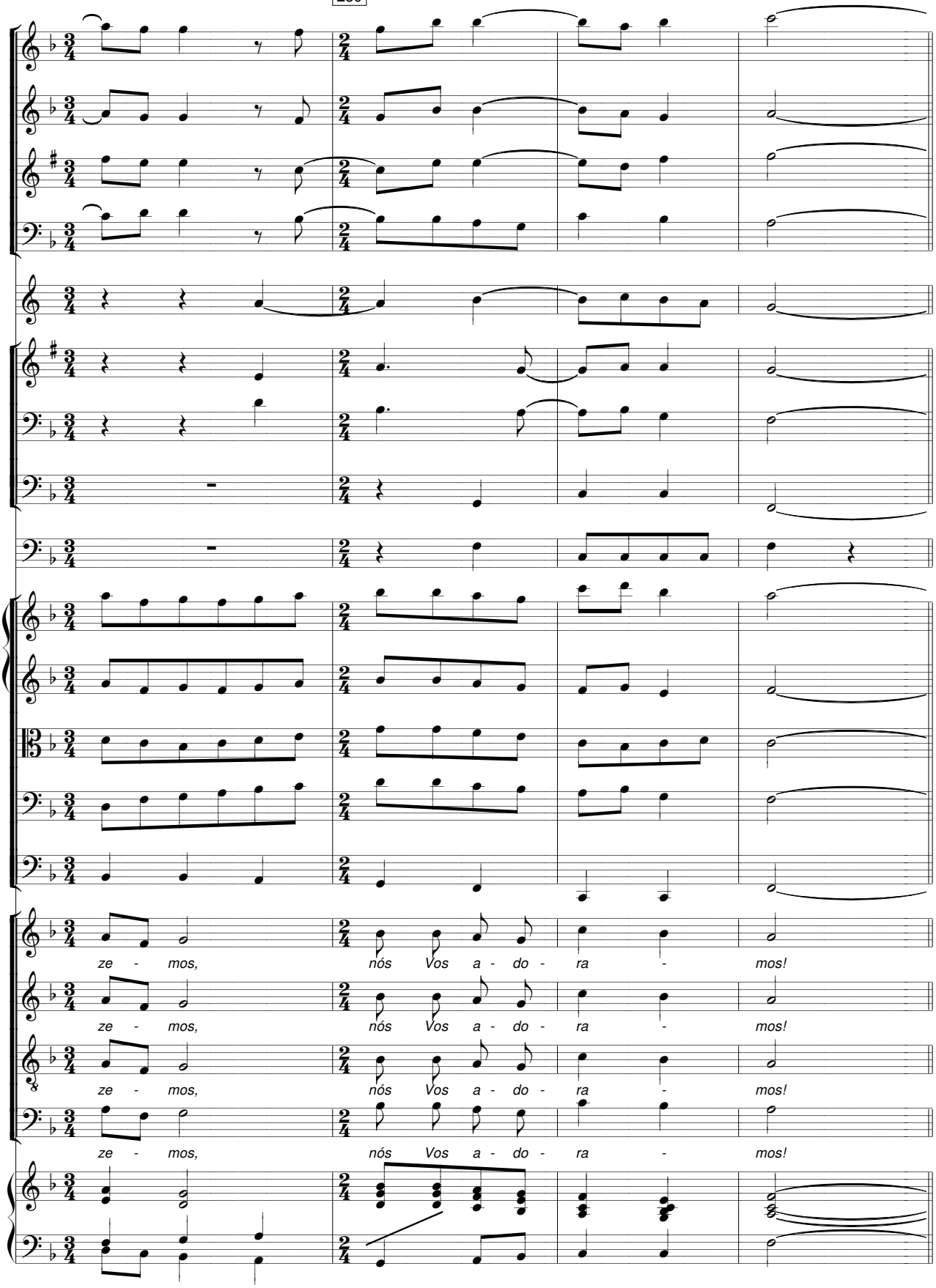
ze - mos, nós Vos a - do - ra - mos!
ze - mos, nós Vos a - do - ra - mos!
ze - mos, nós Vos a - do - ra - mos!
ze - mos, nós Vos a - do - ra - mos!

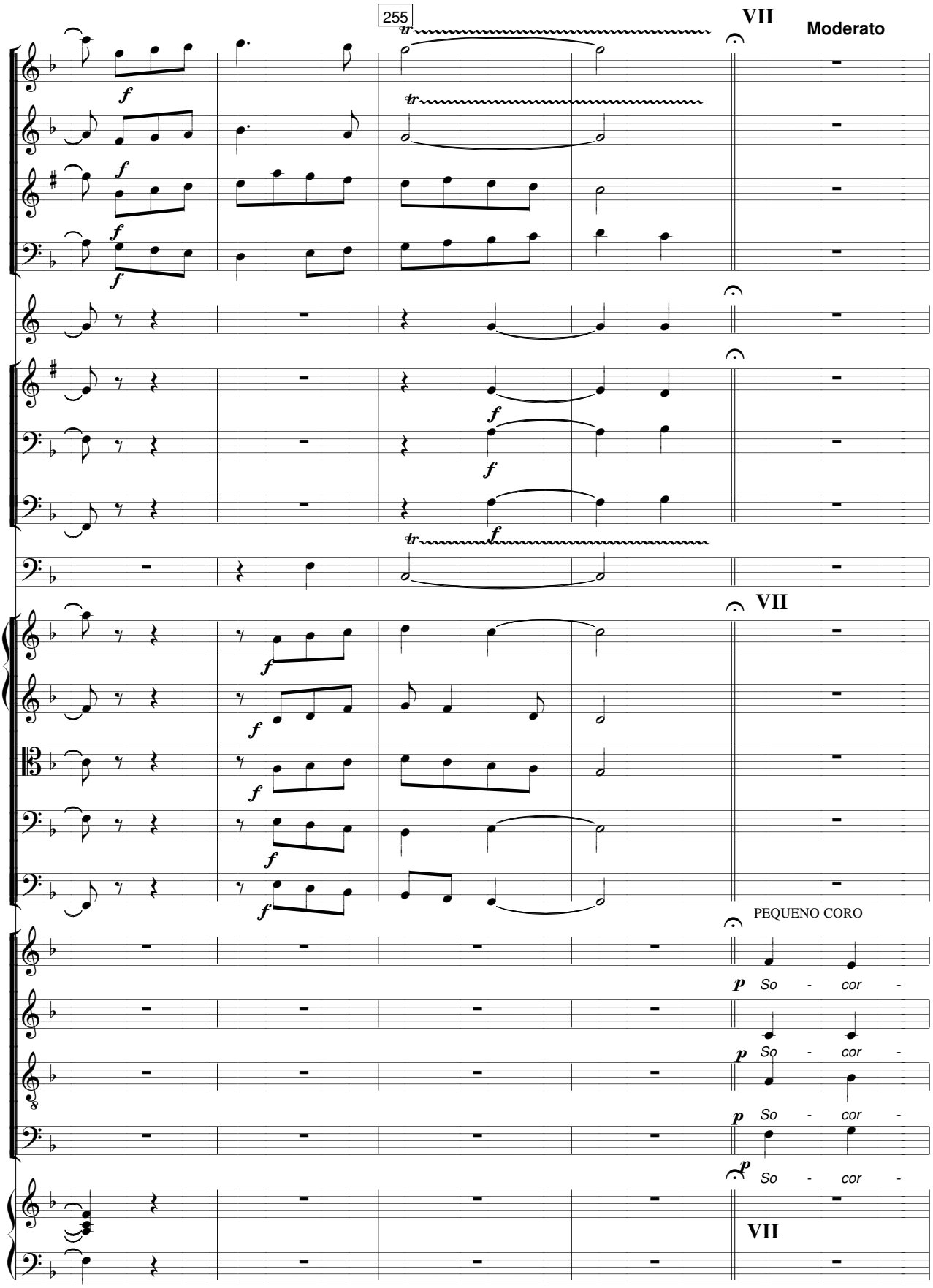
255
VII
Moderato
VII
PEQUENO CORO
So - cor -
So - cor -
So - cor -
So - cor -
VII

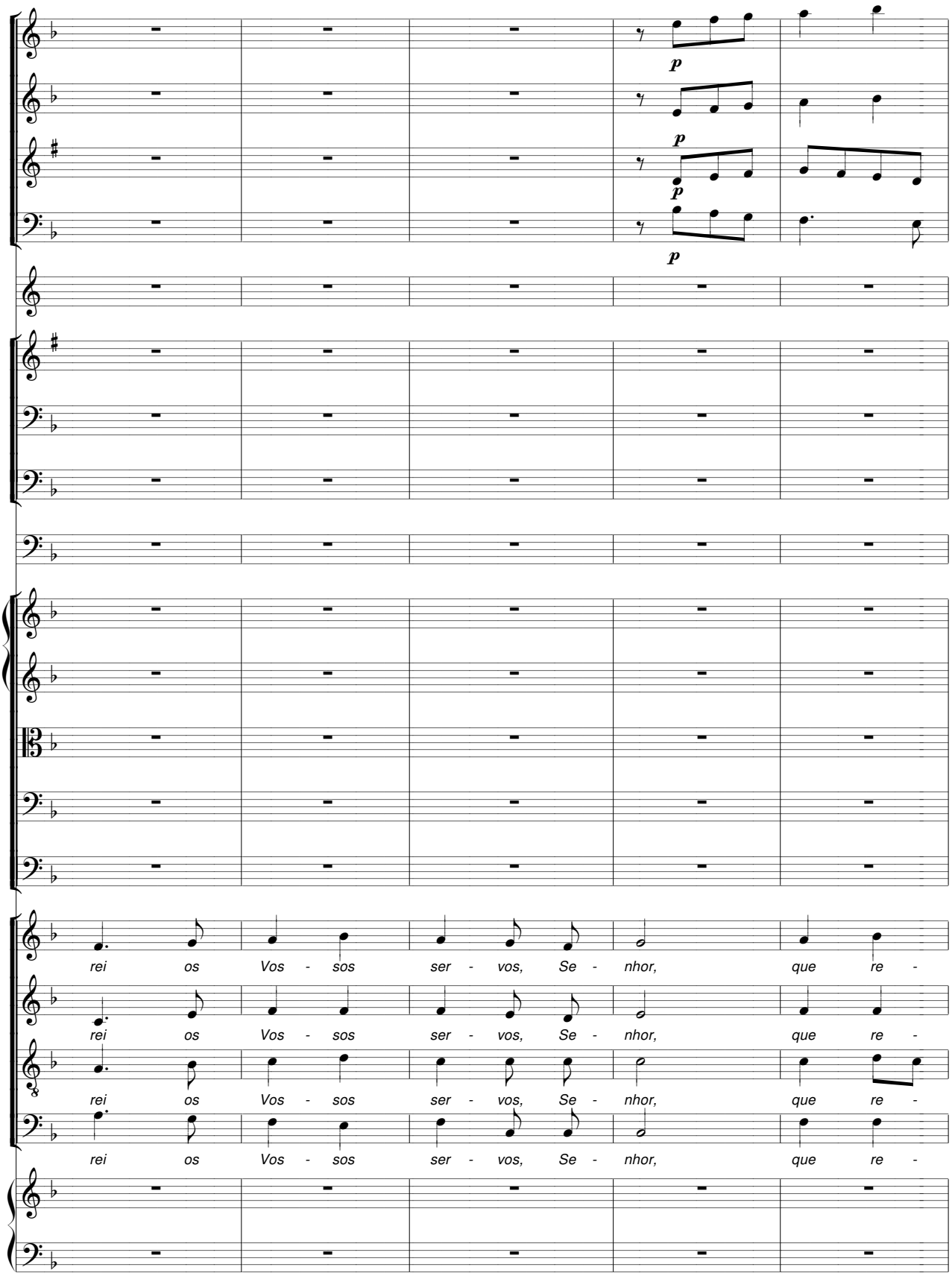
p
p
p
p
rei os Vos - sos ser - vos, Se - nhor, que re -
rei os Vos - sos ser - vos, Se - nhor, que re -
rei os Vos - sos ser - vos, Se - nhor, que re -
rei os Vos - sos ser - vos, Se - nhor, que re -

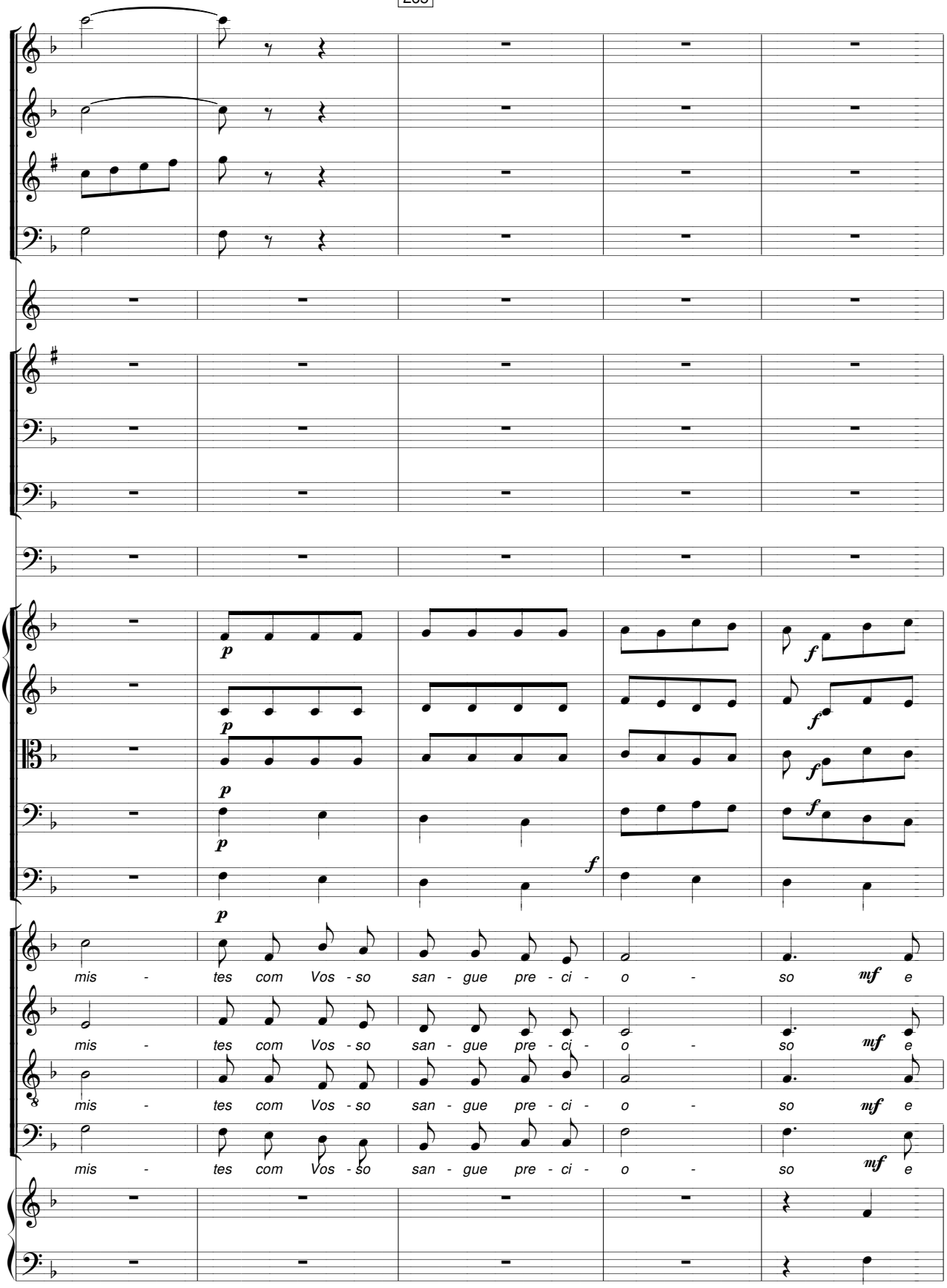
p
f
mis - tes com Vos - so san - gue pre - ci - o - so
mf
e

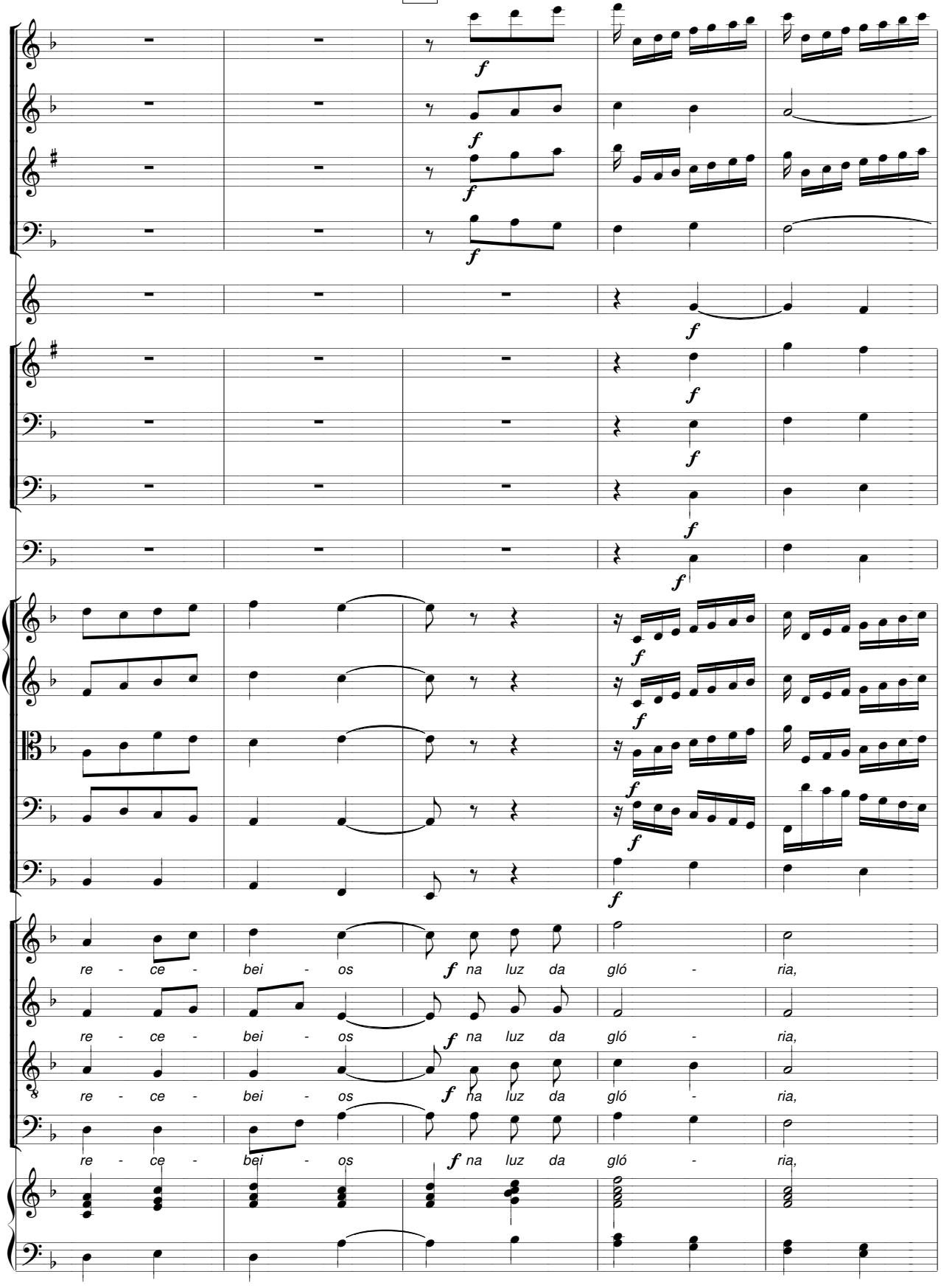
re - ce - bei - os na luz da gló - ria,
re - ce - bei - os na luz da gló - ria,
re - ce - bei - os na luz da gló - ria,
re - ce - bei - os na luz da gló - ria,

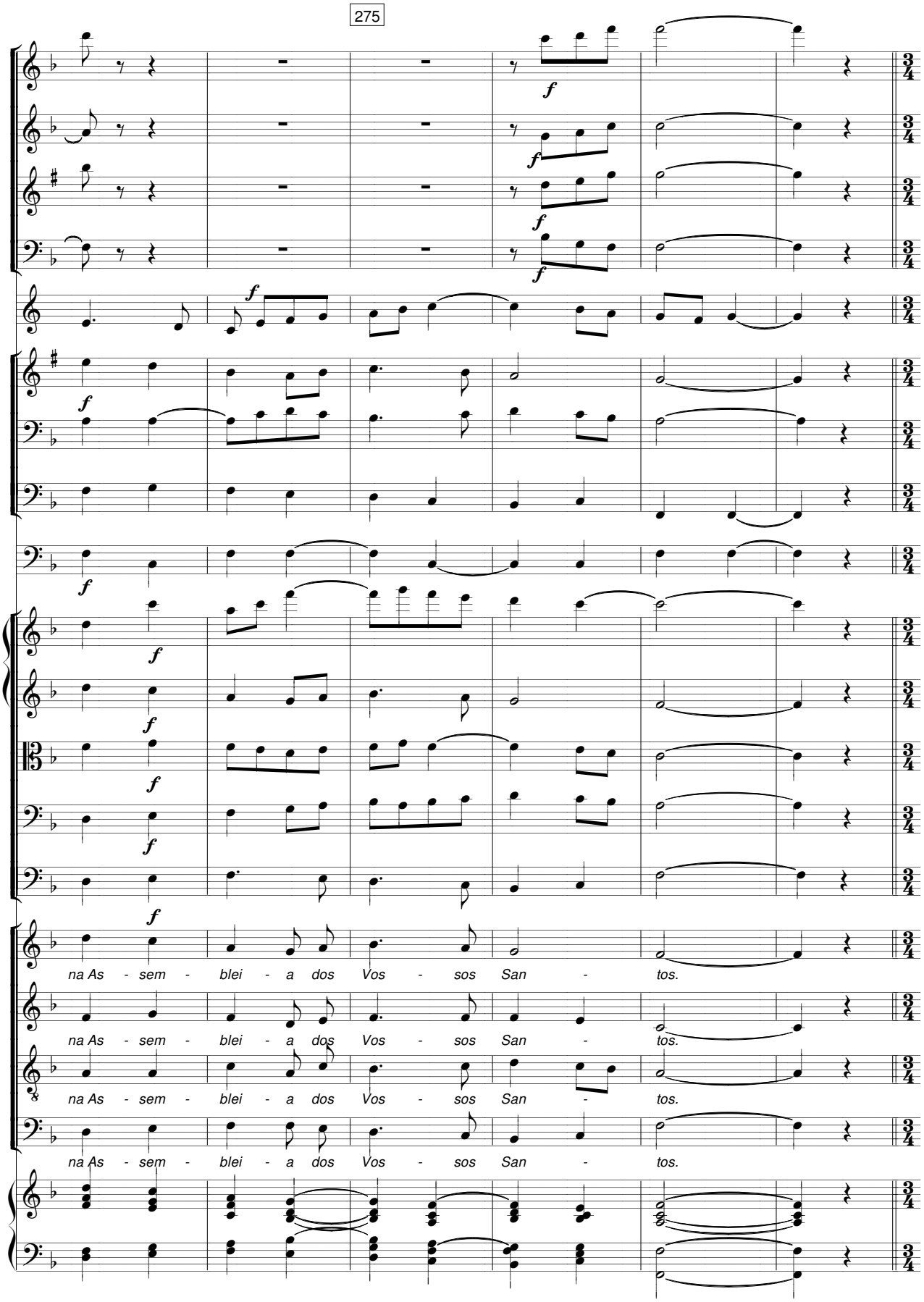
f
na As - sem - blei - a dos Vos - sos San - tos.
na As - sem - blei - a dos Vos - sos San - tos.
na As - sem - blei - a dos Vos - sos San - tos.
na As - sem - blei - a dos Vos - sos San - tos.

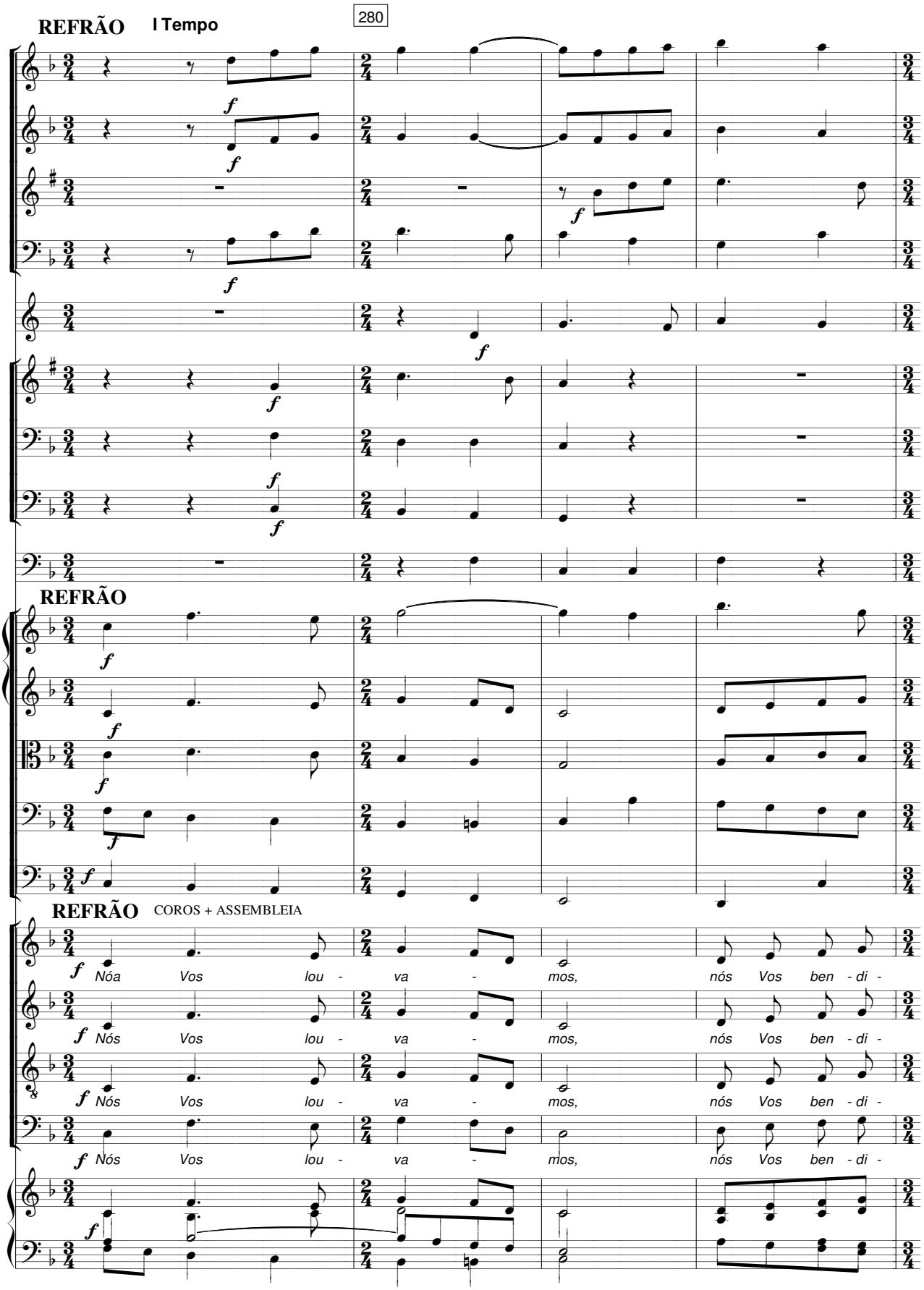
REFRÃO
I Tempo
280
REFRÃO
REFRÃO
COROS + ASSEMBLEIA
Nóa Vos lou - va - mos, nós Vos ben - di -
Nós Vos lou - va - mos, nós Vos ben - di -
Nós Vos lou - va - mos, nós Vos ben - di -
Nós Vos lou - va - mos, nós Vos ben - di -

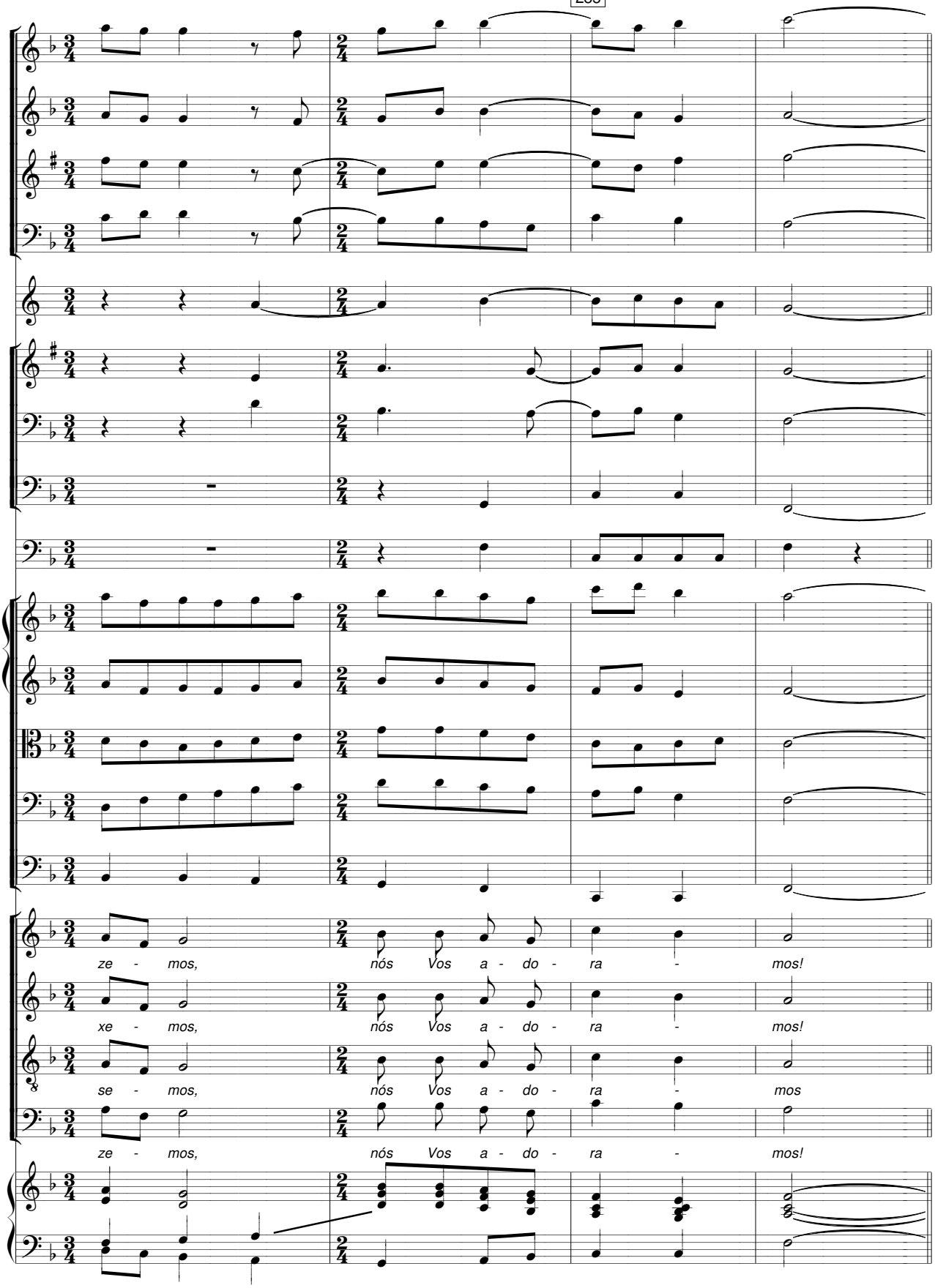
ze - mos, nós Vos a - do - ra - mos!
xe - mos, nós Vos a - do - ra - mos!
se - mos, nós Vos a - do - ra - mos
ze - mos, nós Vos a - do - ra - mos!

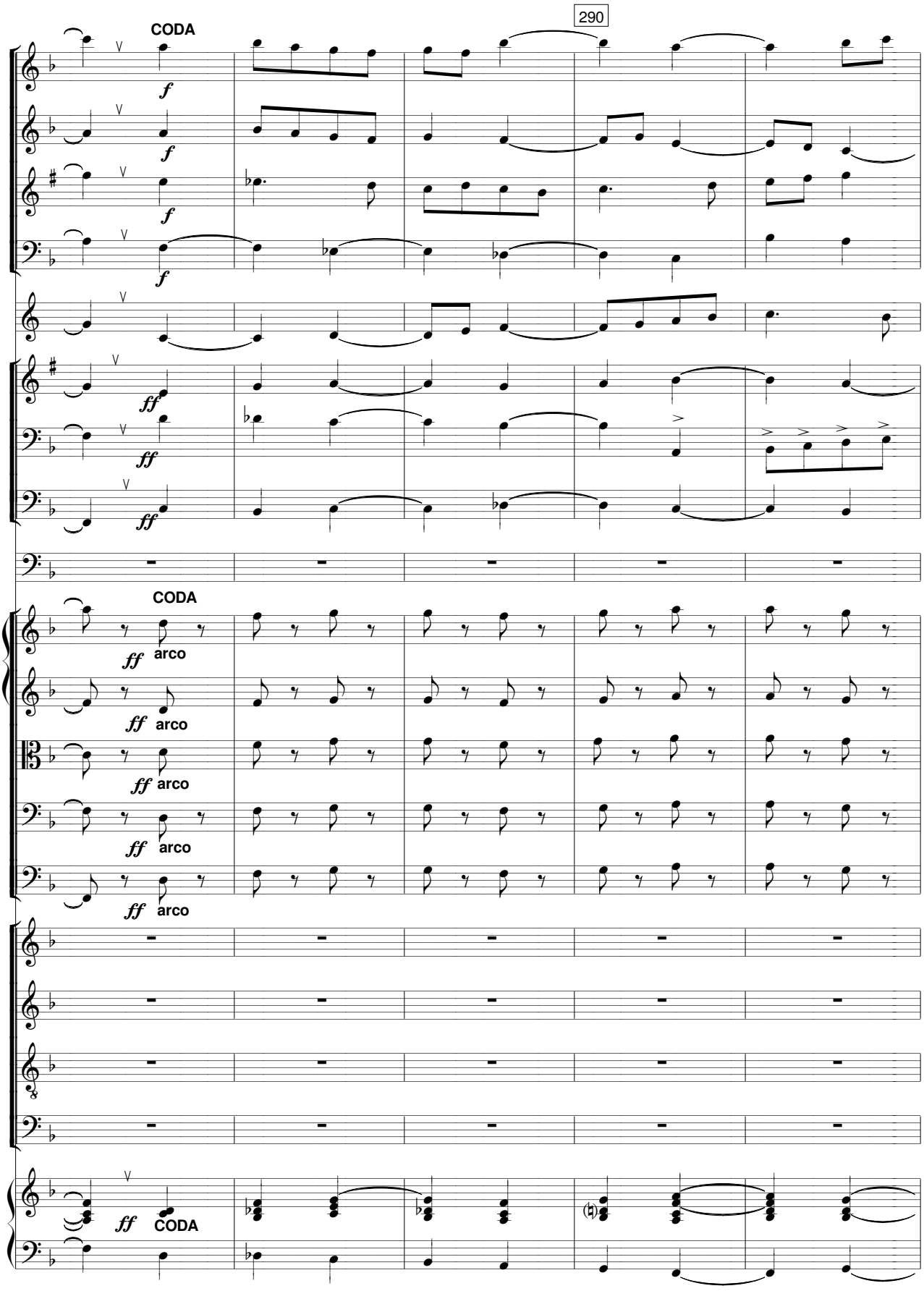
290
CODA
f
f
f
f
ff
ff
ff
CODA
ff arco
ff arco
ff arco
ff arco
ff arco
ff
CODA

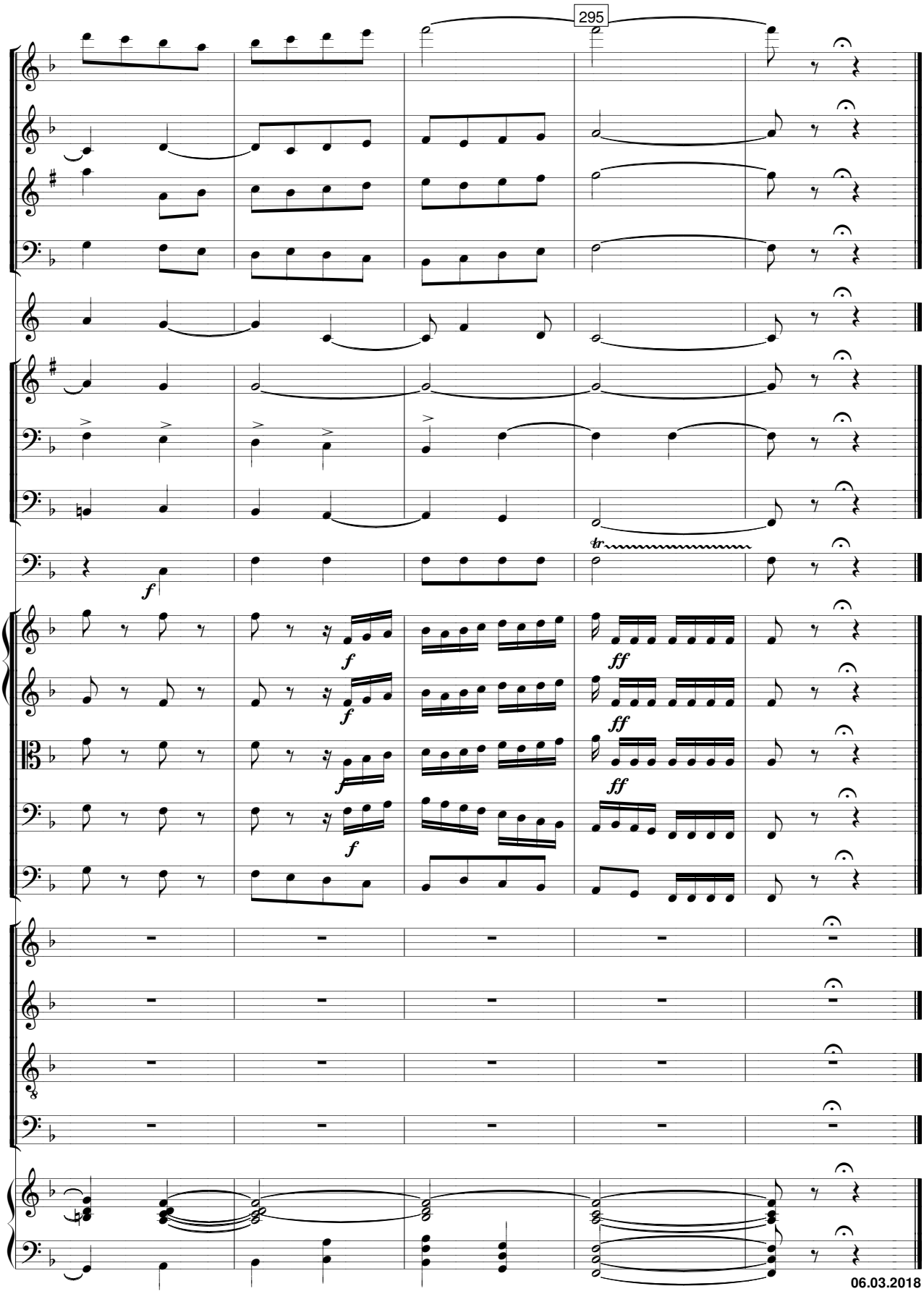
295
f
tr
f
ff
f
ff
f
ff
f
06.03.2018